**A. R. B. Garud Arts, Commerce & Science College, Shendurni**
**Ta.Jamner Dist.Jalgaon (M.S.)**
**Library**
**NAAC Criteria IV 4.2.1**

**Master Software Purchasing Documents**

MasterSoft
ERP Solutions Pvt. Ltd.
Accelerating education

# CERTIFICATE

**License No. :** MSERP/01 - 2019/0425
**Generated on:** 06/02/2019
**Reference:** 274/2018-19 **Dated**: 24/01/2019

This is a Certificate of authenticity that the Cloud Based ERP CCMS – Centralized Campus Management System. You have Procured is legally licensed by MasterSoft ERP Solutions Pvt. Ltd. – A Company of Master's Software Group, 1456-A, New Nandanvan, Nagpur-24

**Licensee:** Appasaheb R B Garud Arts, Commerce & Science College, Shendurni

**Software:** Cloud Based ERP CCMS – Centralized Campus Management System

- On- line Students Registration
- Student Admission & Fees Online
- Student Administration
- Student Attendance with Mobile Apps
- Financial Accounting
- Cheque Printing
- Payroll Management System
- Leave Management System
- Library Management System
- Mobile based OPAC (M- OPAC Apps)
- SMS-Short Message Service (25000 Free)Per Year
- SMS/Email Integration with all Software
- Society Dashboard, Alumini, Mobil Apps for Student & Staff
- Nacc Software (Client Server)

Authorized Sign

**MasterSoft ERP Solutions Pvt. Ltd**
1456-A, New Nandanvan, Nagpur
Ph. :- 0712-2713714, 2713711
email : sales@iitms.co.in, website : www.iitms.co.in

Scanned with CamScanner

master software, Nagpur

MasterSoft
ERP Solutions Pvt. Ltd.
Accelerating education

# Invoice

| | | |
|---|---|---|
| MASTERSOFT ERP SOLUTIONS PVT LTD,<br>1456- A NEW NANDANWAN OPP. PANDAV<br>POLYTECHNIC NAGPUR<br>GSTN - 27AAJCM7667D1Z4<br>CIN - U72900MH2015PTC264680<br>E-MAIL - accounts@iitms.co.in | Invoice No<br>JAN/052/2018-19 | Dated<br>29-Jan-2019 |
| | Delivery Note | Mode/Terms Of Payment |
| | Supplier's Ref. | Other Reference(s) |
| **Our Bank Details as follows**<br>**Company Name - MasterSoft ERP Solutions Pvt.Ltd.**<br>**Bank Name - State Bank of India.**<br>**Branch Name - Nandanvan Nagpur.**<br>**Account No - 34979484917**<br>**IFS Code - SBIN0011144** | Buyer's Order No | Dated |
| | Despatch Document No | Dated |
| Buyer<br>To,<br>HE PRINCIPAL,<br>APPASAHEB R.B.GARUD ARTS COMMERCE & SCIENCE COLLEGE,<br>SHENDURNI,TAH-JAMNER,DIST-JALGAON-424204 | Terms of Delivery | |

| Sr. No | Description Of Goods | HSN/SAC | Quantity | Rate | Per | Amount |
|---|---|---|---|---|---|---|
| 1 | **ONE TIME SETUP COST** | | **0.00 NO** | **50,000.00** | **NO** | **50,000.00** |
| | **CGST@9%** | | | **9.00** | | **4,500.00** |
| | **SGST@9%** | | | **9.00** | | **4,500.00** |
| | **Total** | | | | | **59,000.00** |

E. & O.E

Amount Chargeabel (in words)

**Rupees Fifty-Nine Thousand Only**

| | Taxable Value | Central Tax | | State Tax | |
|---|---|---|---|---|---|
| | | Rate | Amount | Rate | Amount |
| **Total** | 50,000.00 | 9.00 | 4,500.00 | 9.00 | 4,500.00 |

Tax Amount (in words) Rupees Four Thousand Five Hundred Only

Company's PAN : AAJCM7667D

Declaration
We Declare that this invoice shows the actual price of the goods described and that all particulars are true and correct.

**NOTE:-** Interest will be charged 1.5%, If payment not received within 35 days from the date of this Invoice

**For MASTERSOFT ERP SOLUTIONS PVT LTD**

Authorised Signatory

MasterSoft ERP Solutions NAGPUR

This is a Computer Generated Invoice

CMS© 3.0

# CCMS

## Centralized Campus Management System

Cloud ERP for -

- CBSE, State, IB & International Schools
- UGC Affiliated Arts, Science, Commerce, Law, Education...Colleges
- Engineering, Medical, Management, Pharmacy Colleges
- Autonomous Colleges

Cloud Based Integrated ERP for Schools- Colleges of any Campus

MasterSoft

*Accelerating education....*

# CCMS

## Centralized Campus Management System

**Centralized Campus Management System** CCMS is a cloud ERP useful for

- Any School – such as State / CBSE / IB / Residential
- University affiliated colleges - Arts, Commerce, Science, Law, Edu....
- Autonomous Arts, Commerce, MBA, ... Colleges & Coaching classes
- Non-Autonomous Engineering-Pharmacy coll, Polytechnics, and ITI.

An educational Trust / Society can use this cloud for effective centralized management of all its Schools, Colleges, Polytechnics, ITI located in one / multiple Campuses. It provides a total online solution for computerization of all administrative activities. It computerizes:

- **Student life cycle** comprising of: Online Admissions & Fees, Academics, Class Attendance, e-Learning, Examination & Results, Training & Placement, Hostel, Bus Management & Library.
- **Faculty life cycle** : Teaching & Class attendance, Valuation & Marks entry, HRMS – Payslip, Online Leave, Service Book, PF & Income tax.....
- **School & College Administration** : Accounts & Finance, Purchase & Stores, HRMS, Web & Alumni, Library, Transportation, Dispatch.....

**Role based Access** : Each User of ERP – Staff & Faculty, Students & Parents, Management members & officers get secured login for restricted access to ERP, depending upon their role, authority & responsibility.

**Features and Advantages of Cloud Based ERP CCMS** :

- Large & flexible CCMS Cloud - Suitable for any type & size of campuses.
- Instant Implementation. Go live within a week.
- Reliable backup and recovery system.
- No initial capital investment in ERP. SAAS low cost monthly billing.
- No need to invest on high cost servers, UPS, high speed internet...
- 24x7 Role based - secured Access to all from anywhere
- Minimizes manual efforts and improves efficiency.
- **Supports latest Technologies** - Online Payment, Mobile Apps, Biometric & RFID, SMS/Email Alerts, QR Barcode, etc.
- Provides precise & secured information to end users for better decision.
- Campus automatically have access to latest ERP.
- Single integrated ERP for all schools / colleges / polytechnic of society

## CCMS MODULES

| | | | |
|---|---|---|---|
| Admission | Fees | Administration | Attendance |
| Examination | Bus | HRMS | Finance |
| Stores | Hostel | Website | SMS |
| Library | e-Learning | Mobile App | Other |

In this Brochure brief details of important modules are described.

## ADMISSIONS & FEES

This module computerizes complete Admission & Fees process of fees can be collected & fees reports can be generated. Schools can define its courses offered, medium, faculties, Fee Cash types, Caste category & fees heads in each cashbook. Following are computerized

- Prospectus Sale & Follow up Reports
- Online/Incampus Registration by Student For Admission
- **Admission Process** - Dynamic Merit list / Lucky Draw / First
- Admission counseling and Demand Creation
- **Fees Collection** – Admission, Development, Exam, Bus, mis
- **Fees Collection Modes** – Online (thru Payment Gateway), Cash & Bank, Bank Challan
- Challan reconciliation
- Admission Cancellation › Receipt cancellation › Fee Refund
- Fees write-off › Monthly Fee Installment in Schools
- Scholarships › Student Fine Definition and Collection
- **Defining Fees Masters** - Receipt Books & its Fee Heads, sa Course wise & Payment type-wise standard Fees, Cash Book

### Features

- Centralized Fees Collection for Multiple Schools / Colleges
- Admission with Zero / Excess Fee amount › Subjectwise Fe
- SMS & Email alerts for Fee Transactions

### Reports

- Fee Receipts / e-receipts
- Daily / Monthly detailed / Summary Fees Collection Register
- Student Ledger & Outstanding Fee report
- Bank Reports › Admission report & vacant position
- Admission / Receipt Cancellation Report
- Scholarship Reports › Caution Money Reports
- Graphical MIS Report : Student Reports and Fees Reports

## STUDENT'S ADMINISTRATION

In this module Student's Admission details such as - Acade last exams, subjects offered, certificates & documents rec updated and roll No., section & Enrolment No. can be allotte year students dues/ fines, Academic performance can Following activities are also performed.

- Defining / updating Subjects & subject groups opted by stud
- Student Documents Collection / Issue
- Updating student data such as Payment Type Change / Course
- Student semester-end / year-end Promotion

### Reports

- Student Admission Register › Attendance sheet › Identity
- Student list – Course-wise, subject-wise, medium-wise....
- User designed selected field – select student Reports
- Reports / data export for : Univ. / NAAC / State Board / CBSE / O
- Society Level Statistical Reports › Institute Budget Reports
- MIS Reports – a/c to Faculty, medium, Gender, Caste, Fees
- Certificates - TC, Bonafide, Migration, NOC, DOB, attempt....

A. R. B. Garud Art's, Commerce & Science College, Shendurni

Library

NAAC Criteria IV 4.2.1

Library Mastersoft ERP Software Home Page

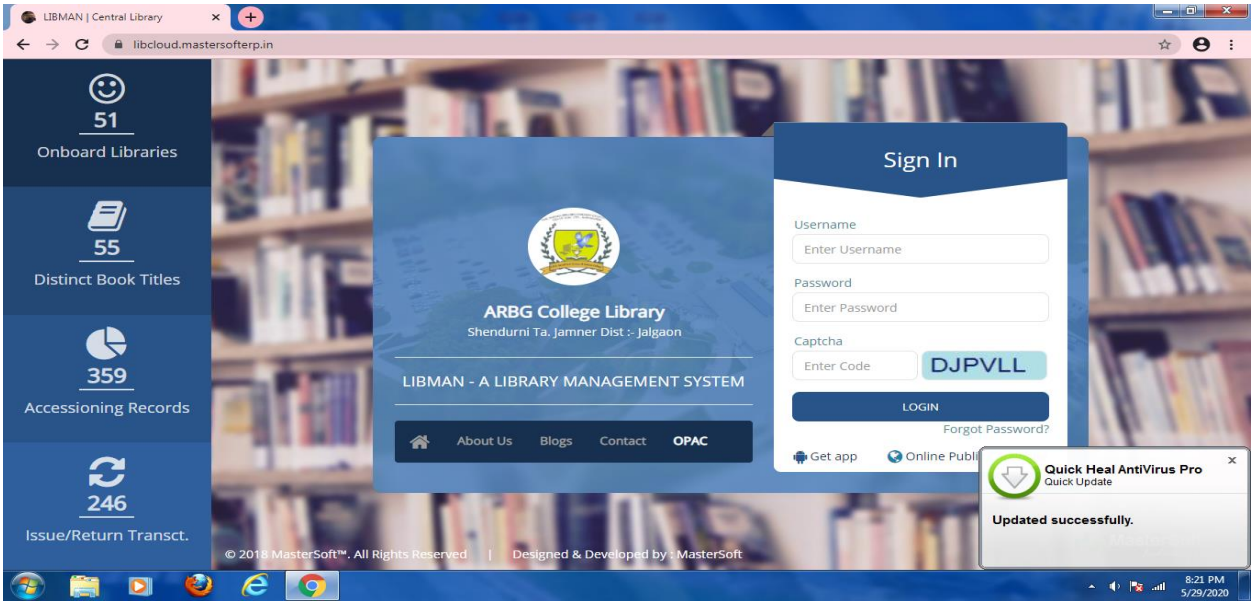


## Front Page

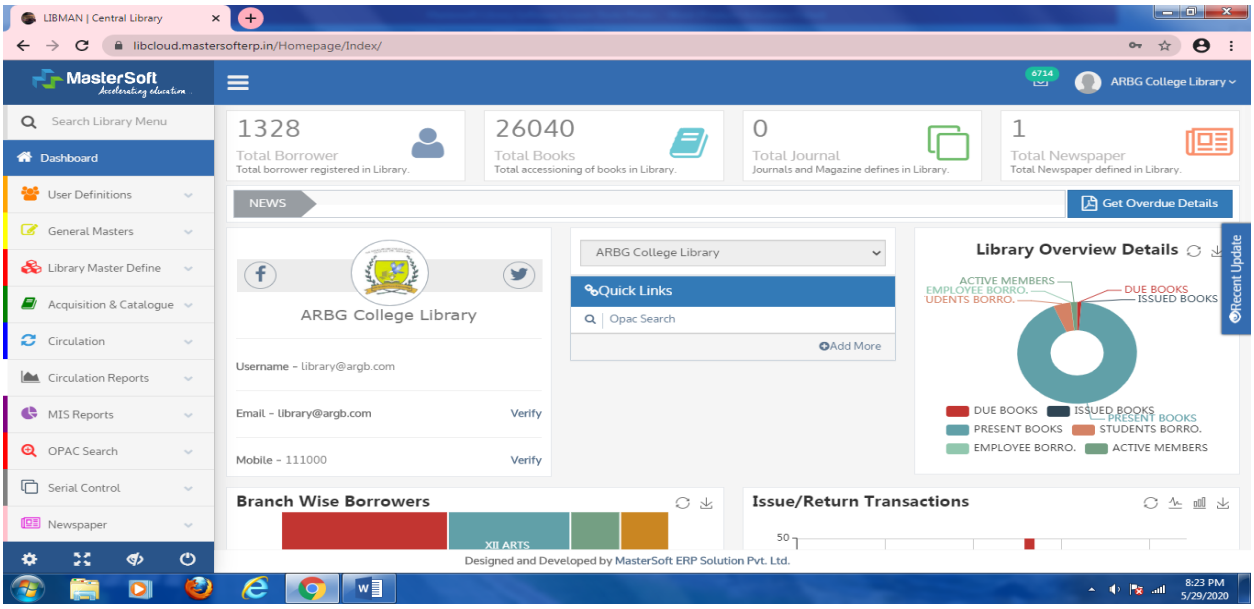

First Home Page

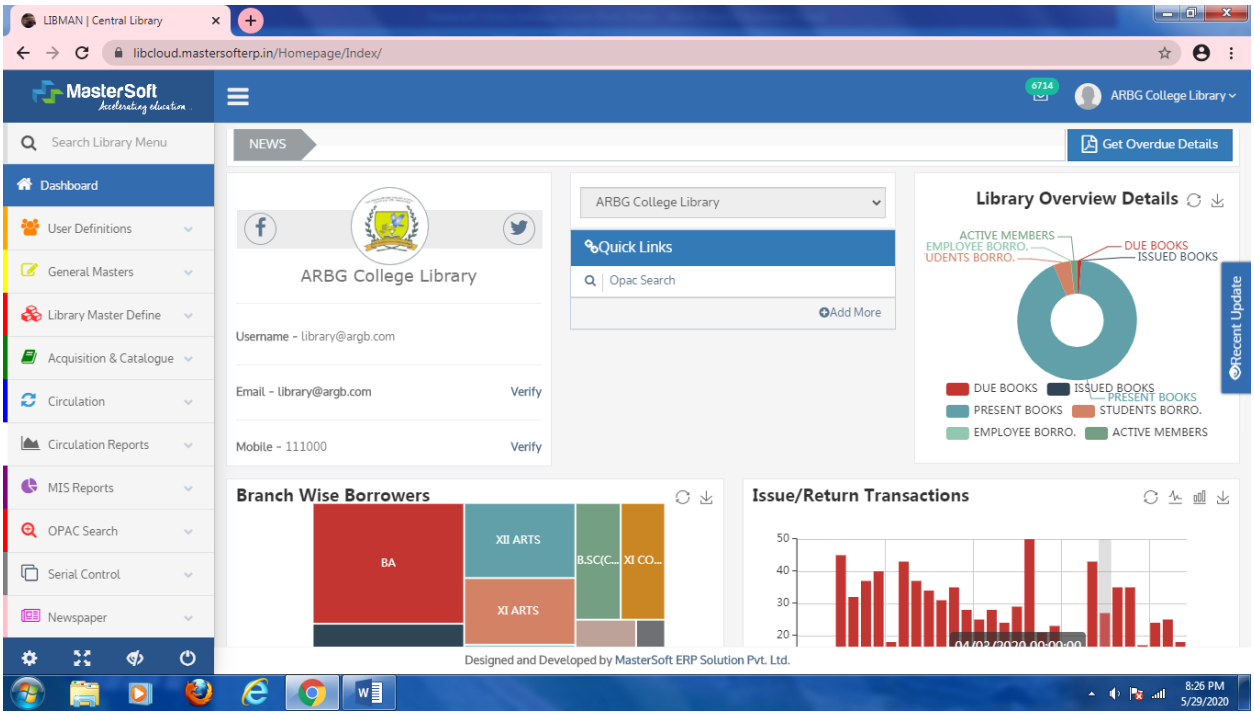


Accessin Series Entry Modules

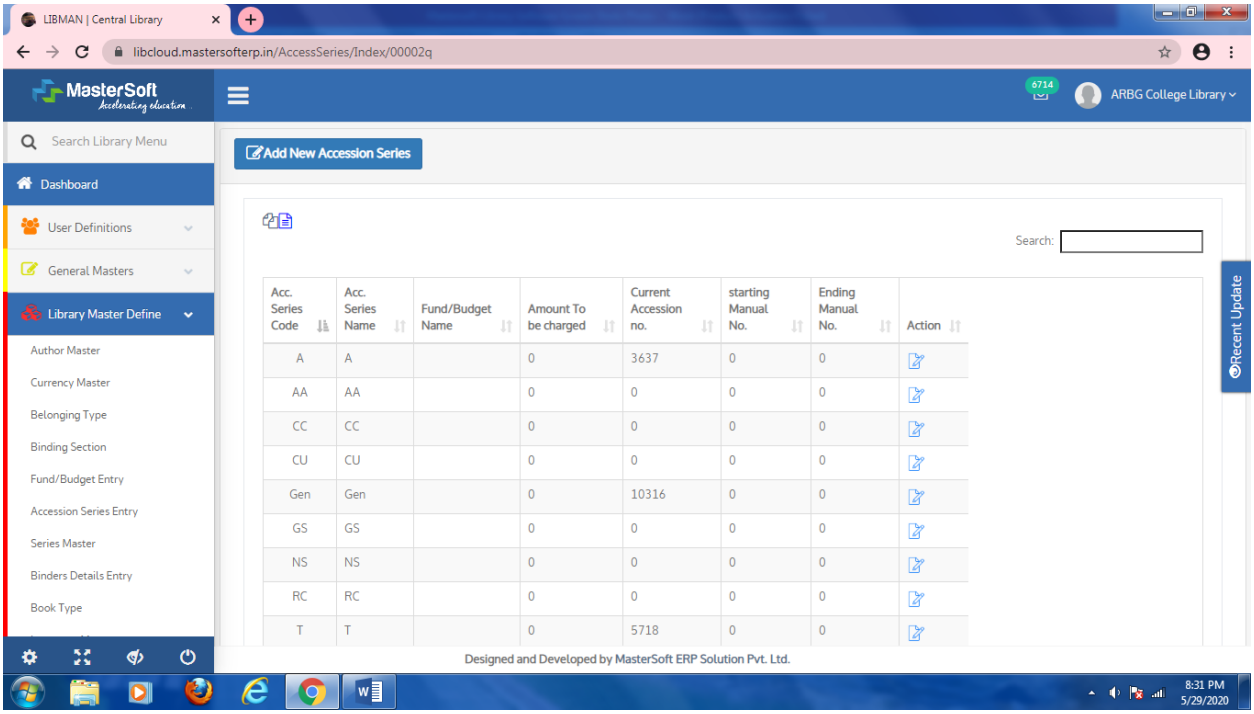

## Fund Budget Modules

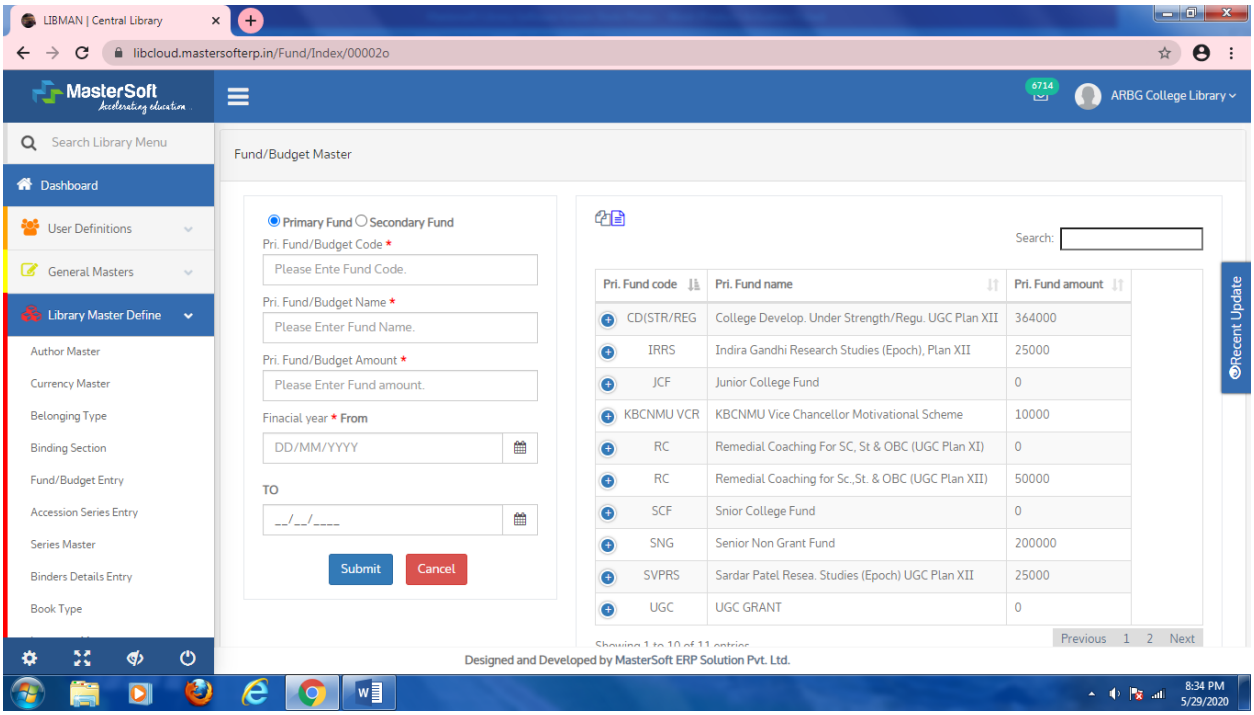


## Publisher Entry Modules

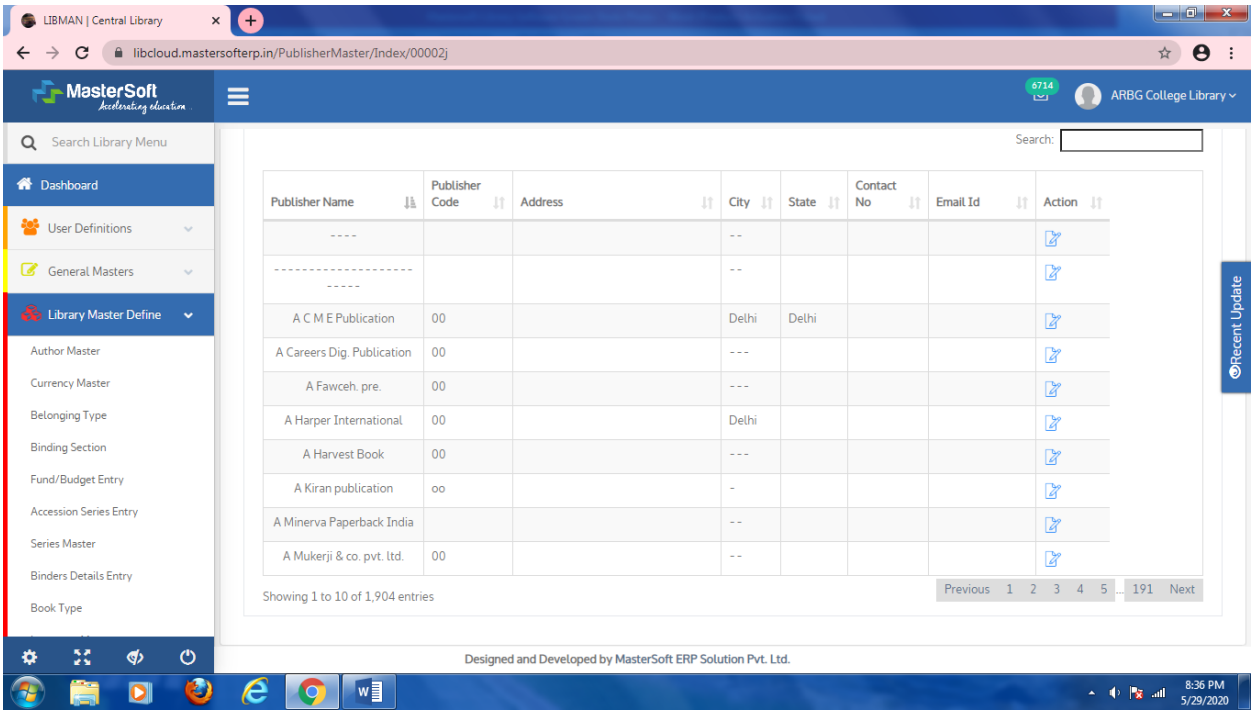

## Subject Entry Master

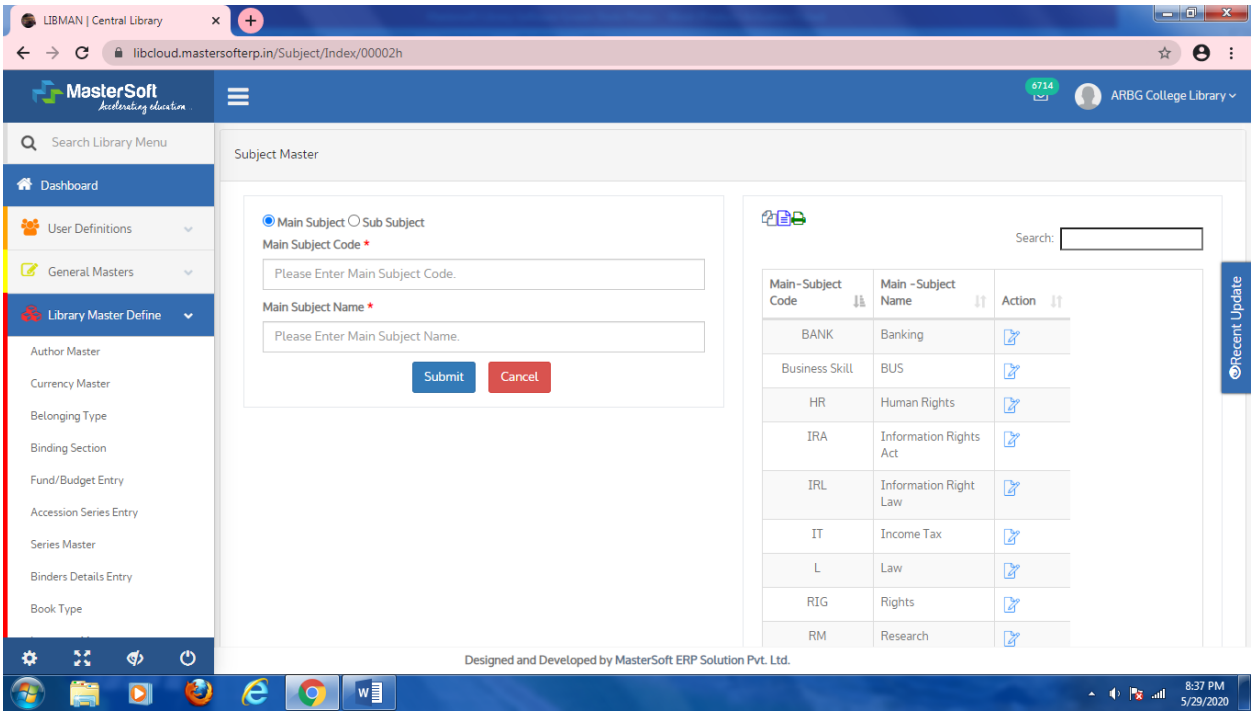


## Vender Entry Modules

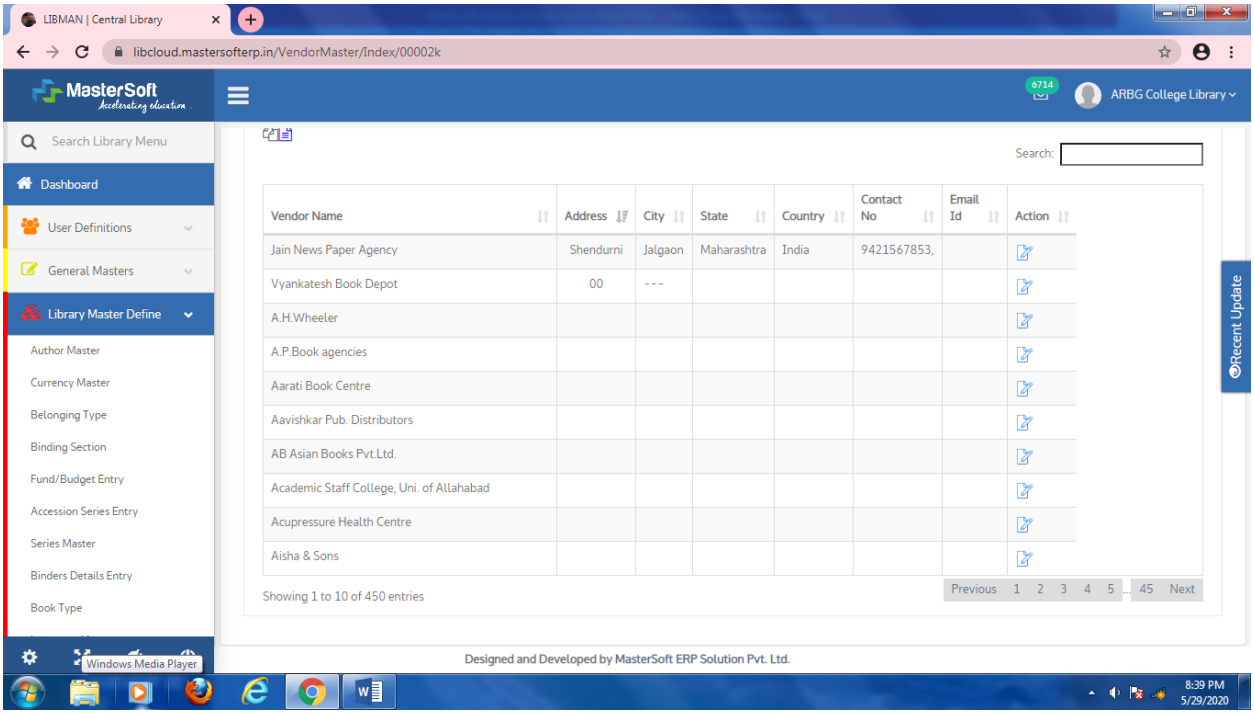

Acquisition Reference / Circulation Modules

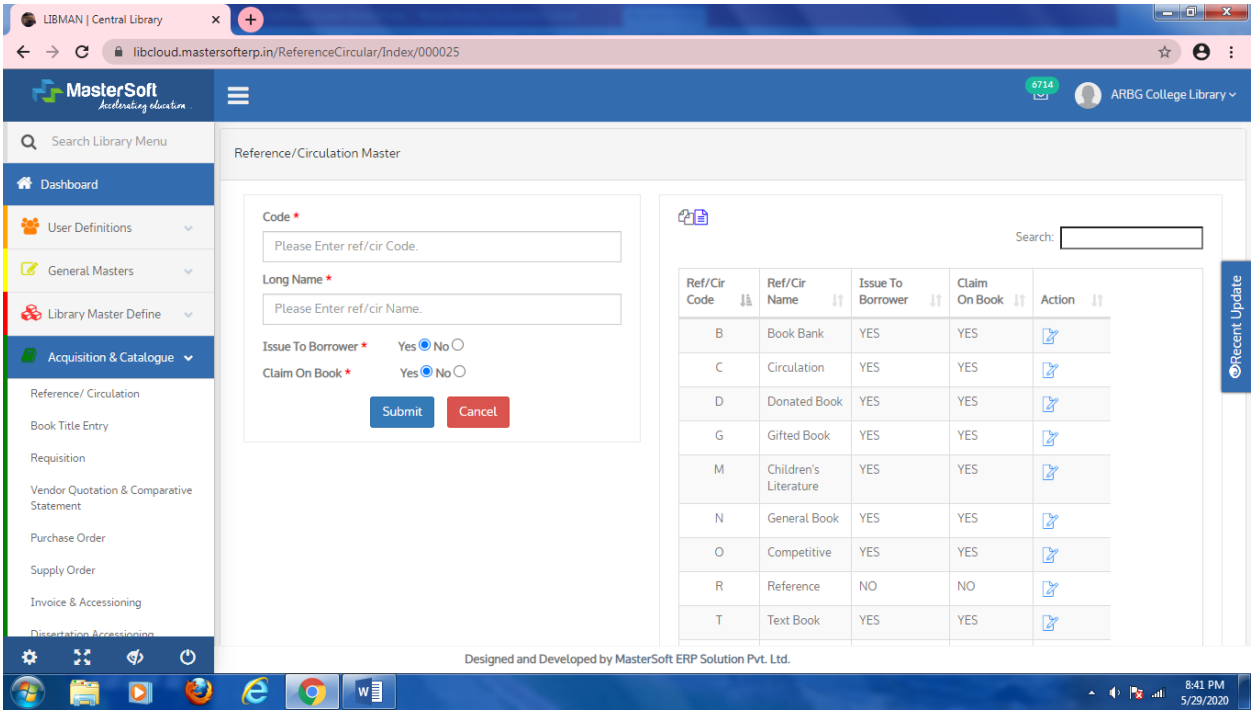


Acquisition Modules

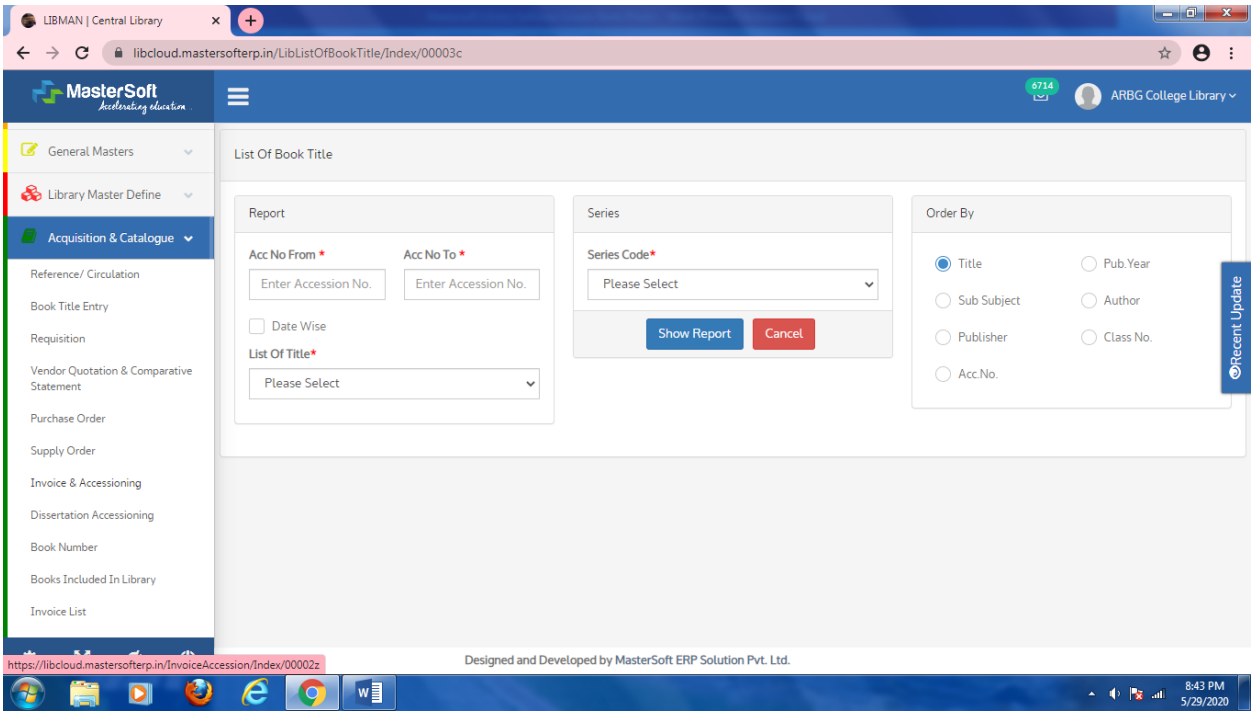

## New Borrower Entry Details

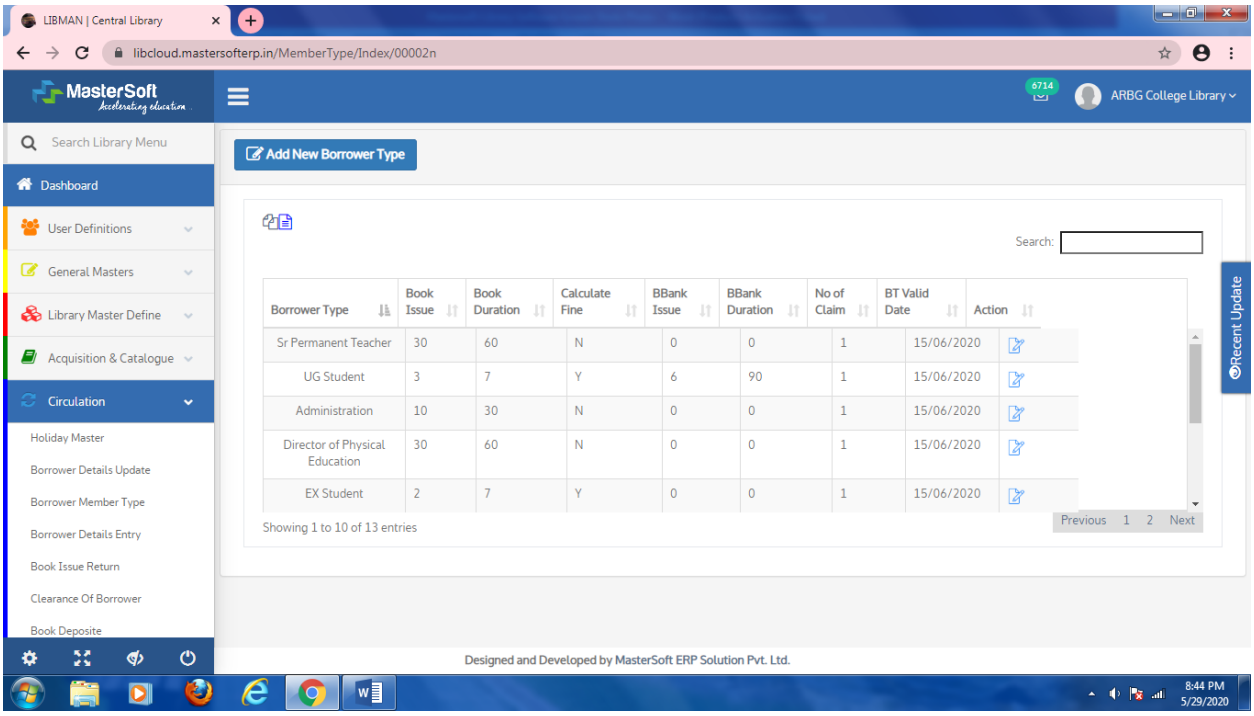


## Borrower Issuing Details

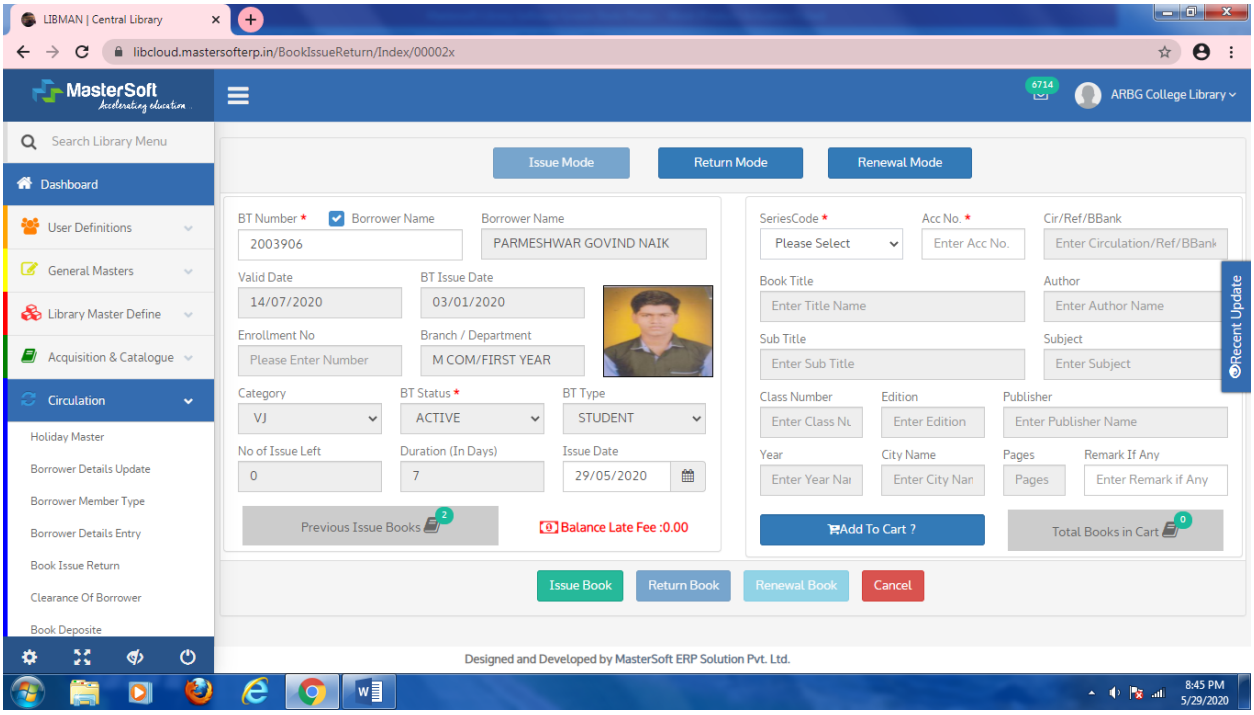

Borrower Issuing Details

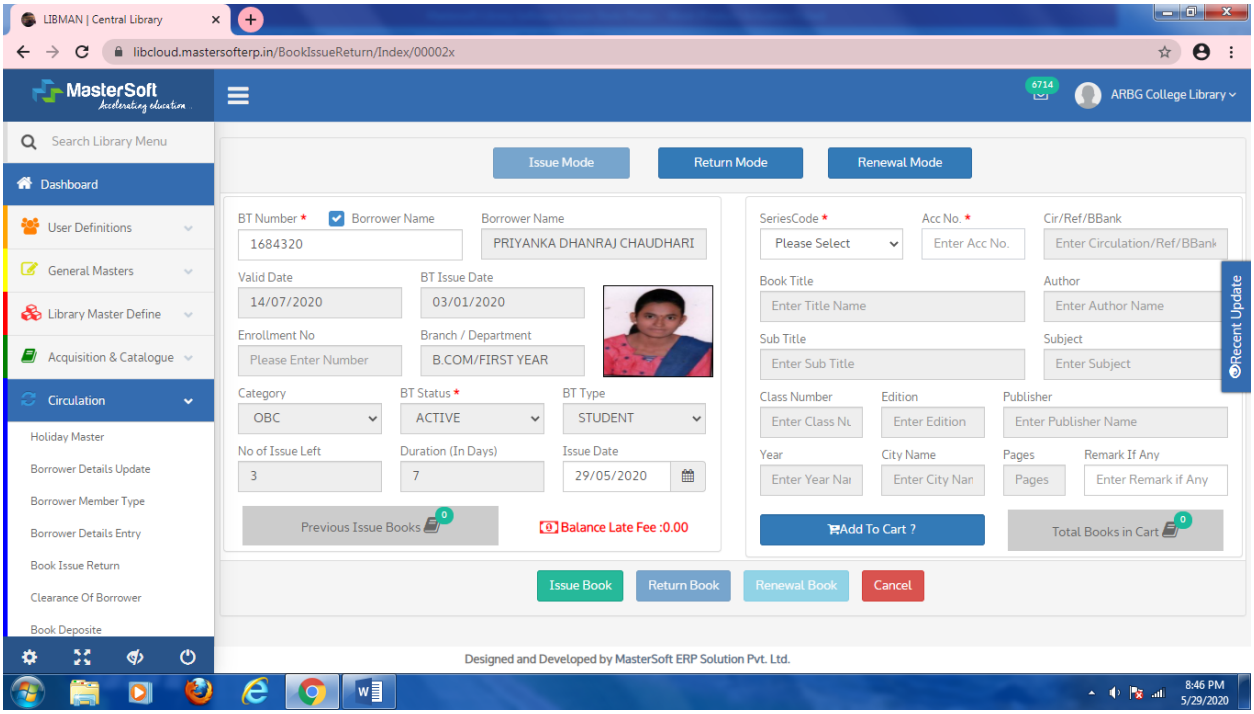


Borrower Issuing Details

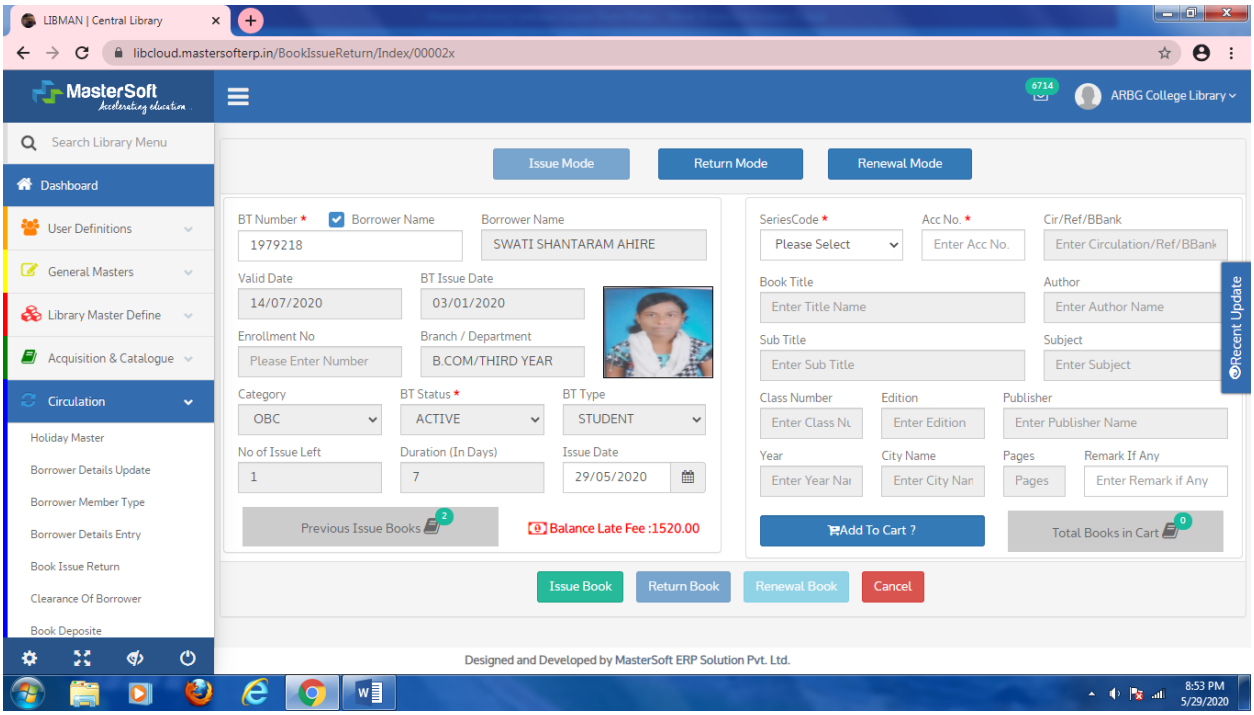

## Issued To Borrower Details

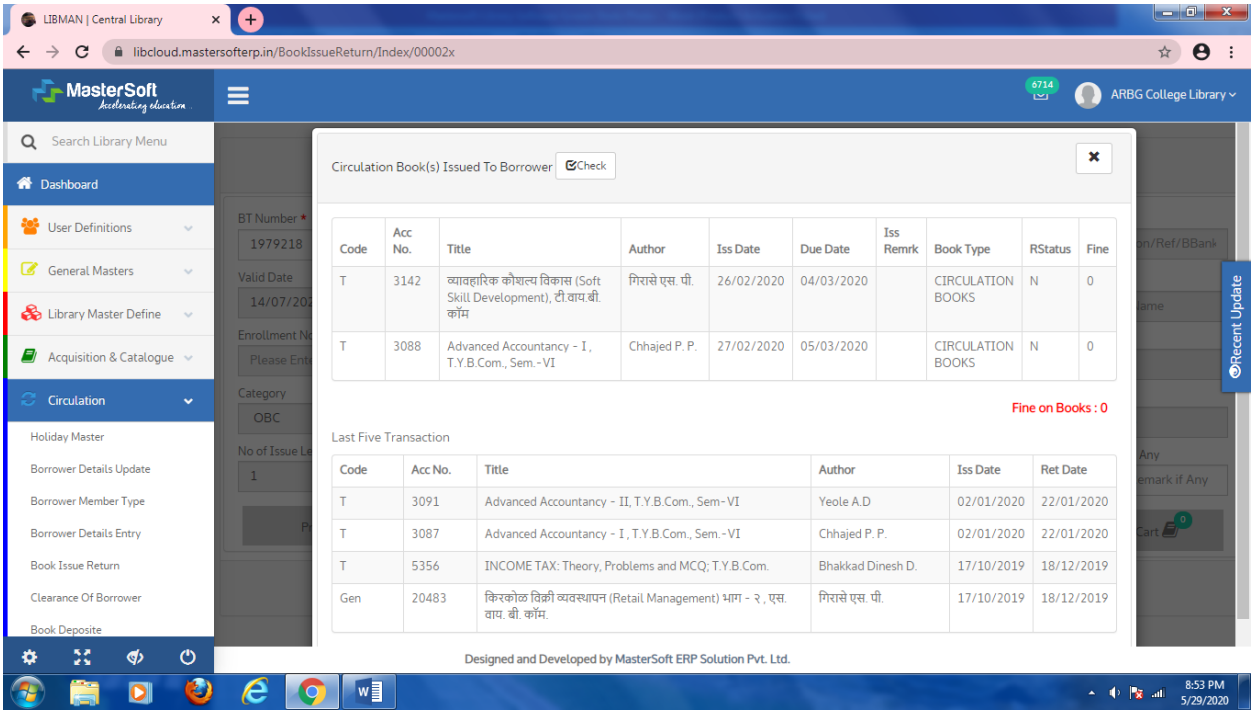


## Library Issued Books Report

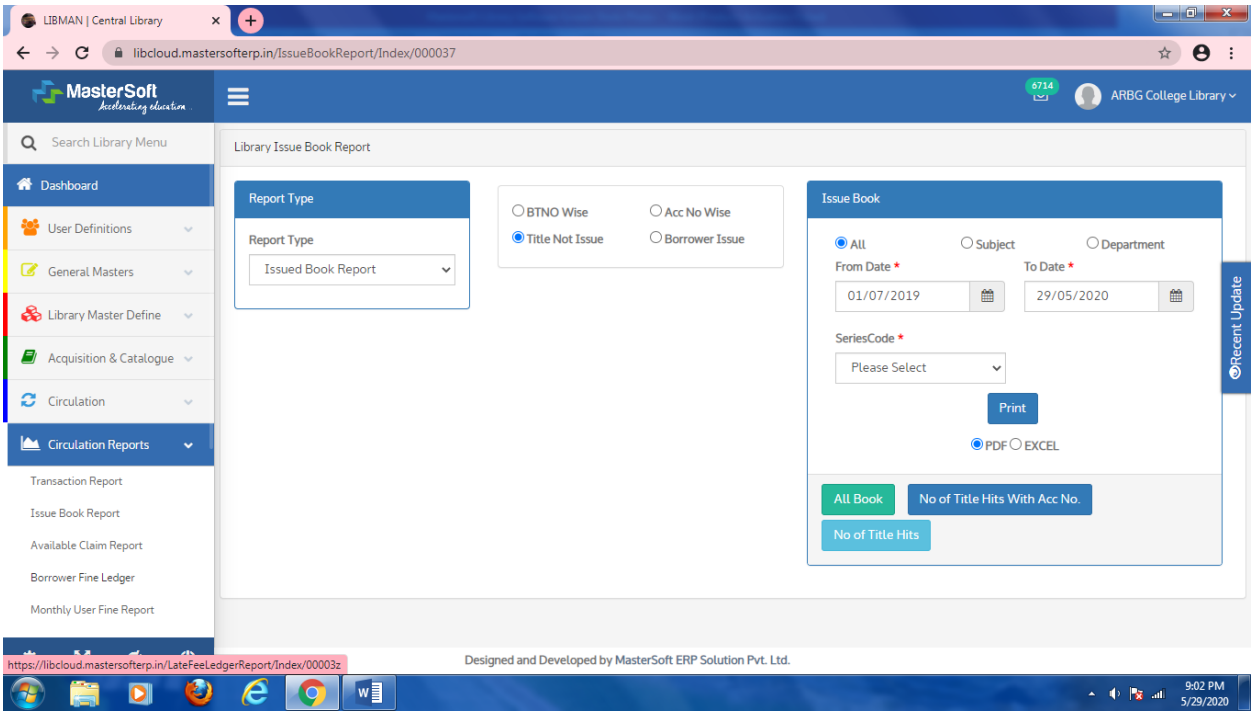

Books Issuing Report

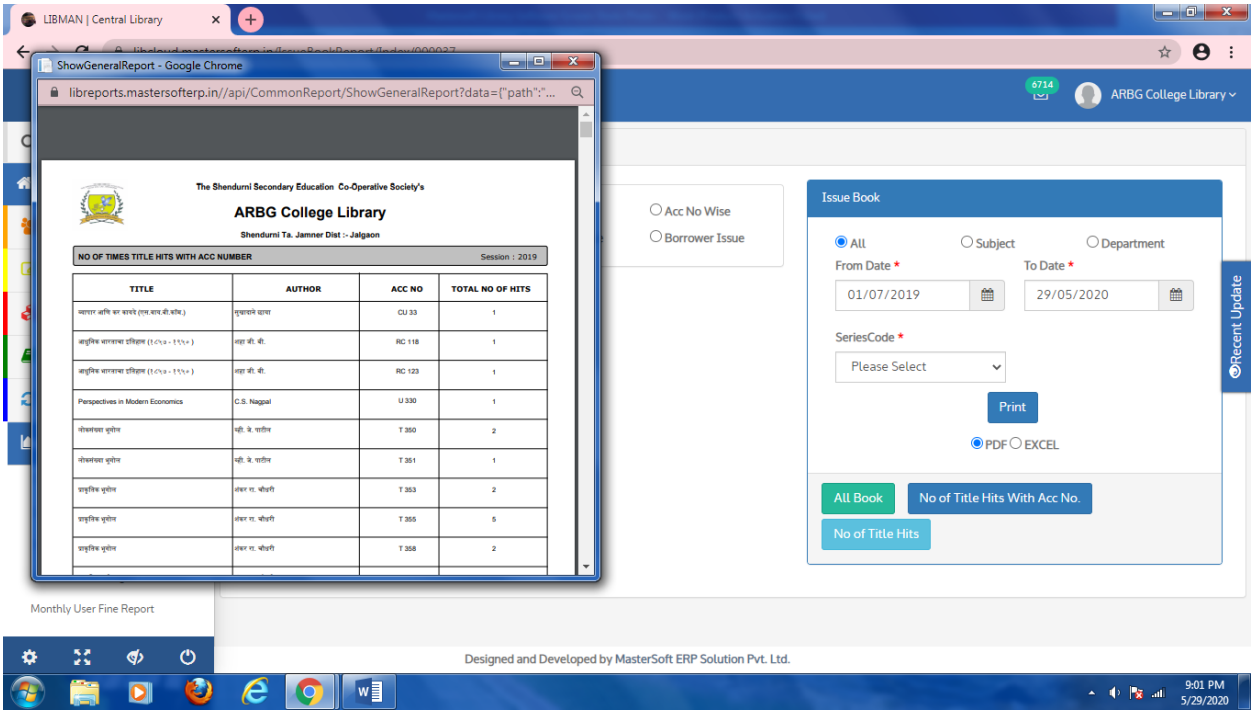


Academic Year 2019-20 Books Report

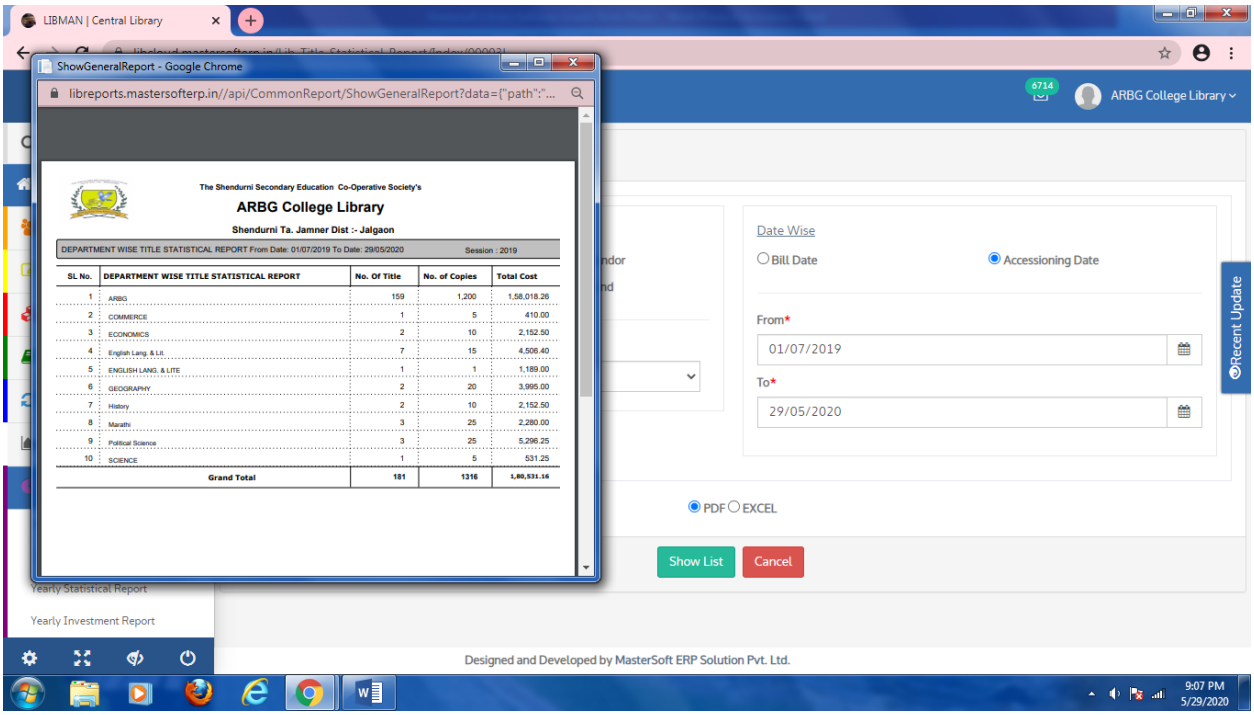

General Series Books

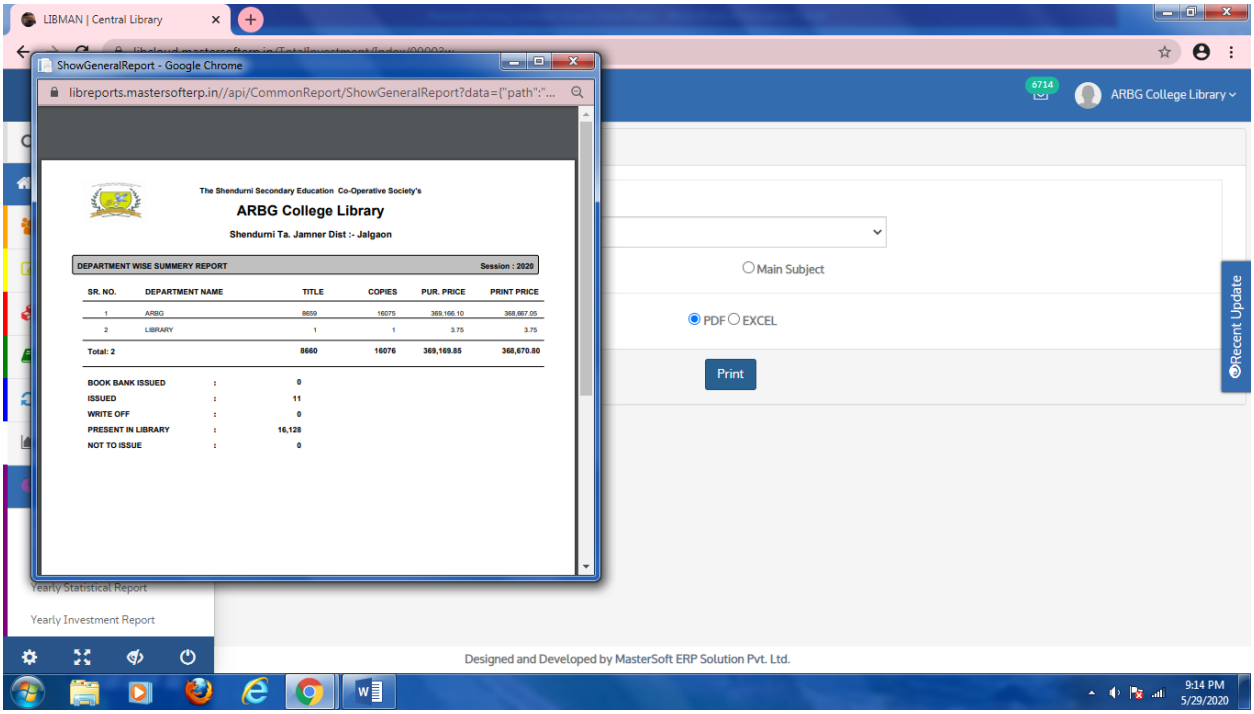


T Series Books

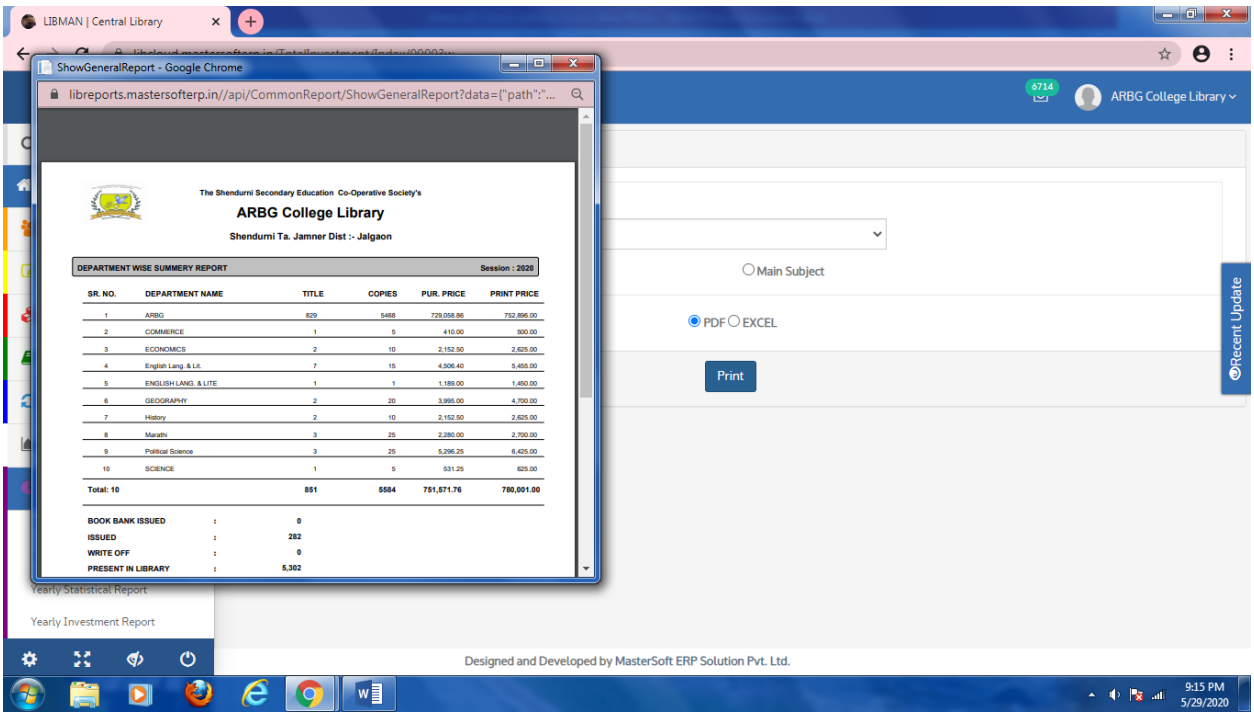

## GS Series Books

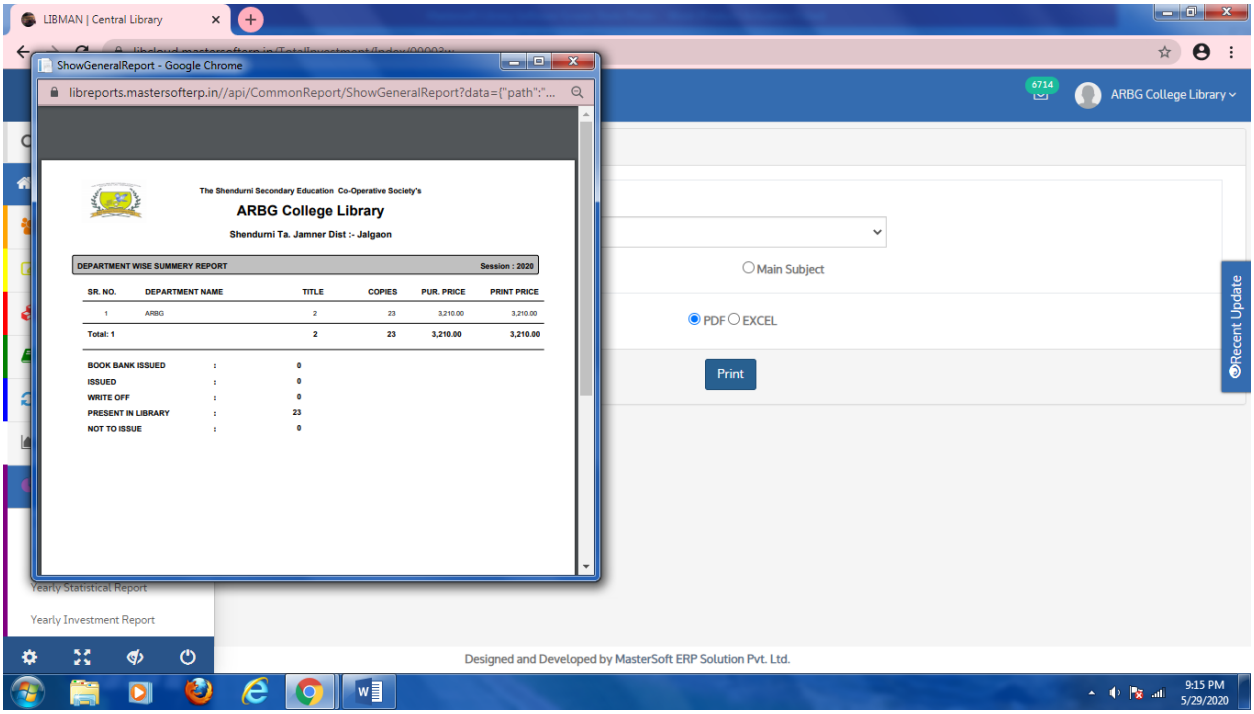


## RC Schemes Books

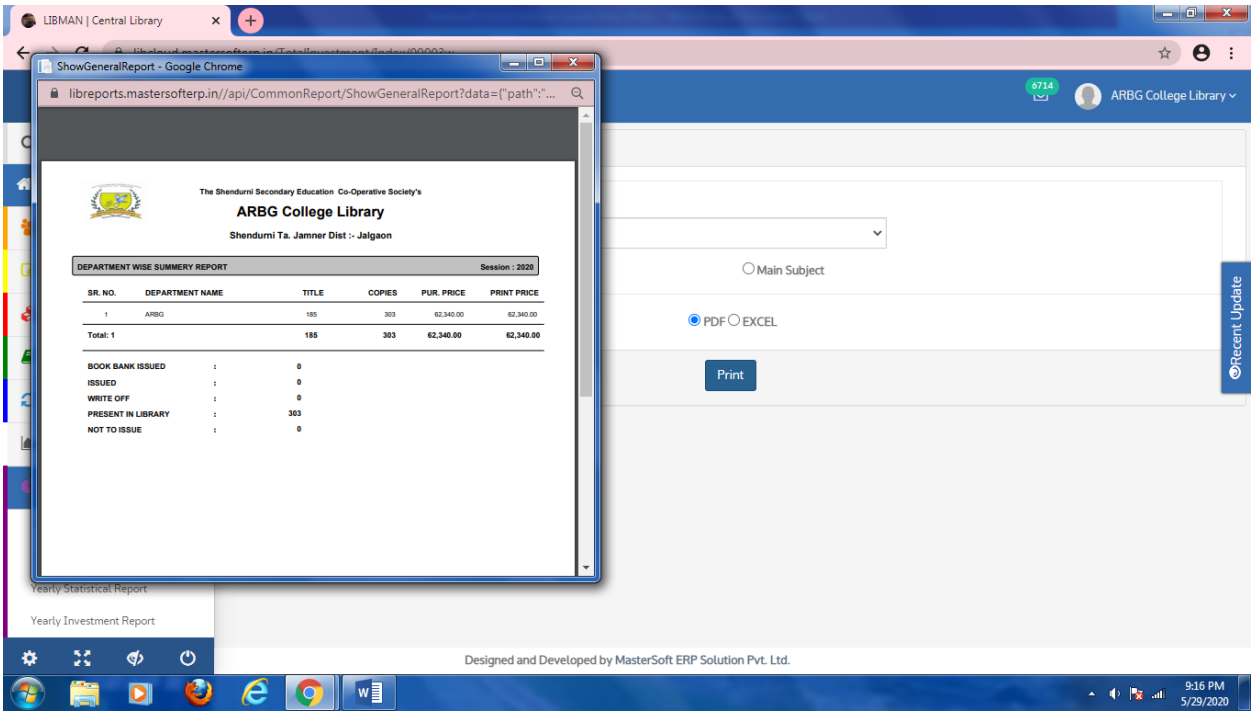

## GS Studies Scheme Books

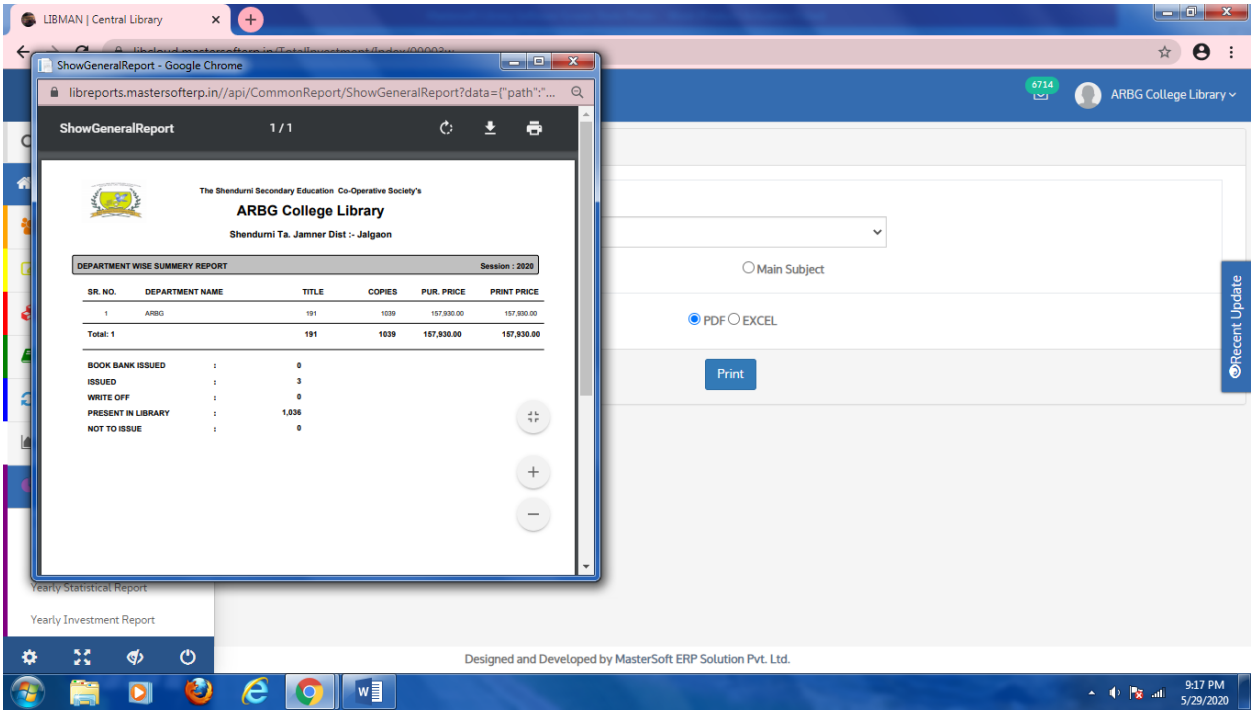


## NS Series Books

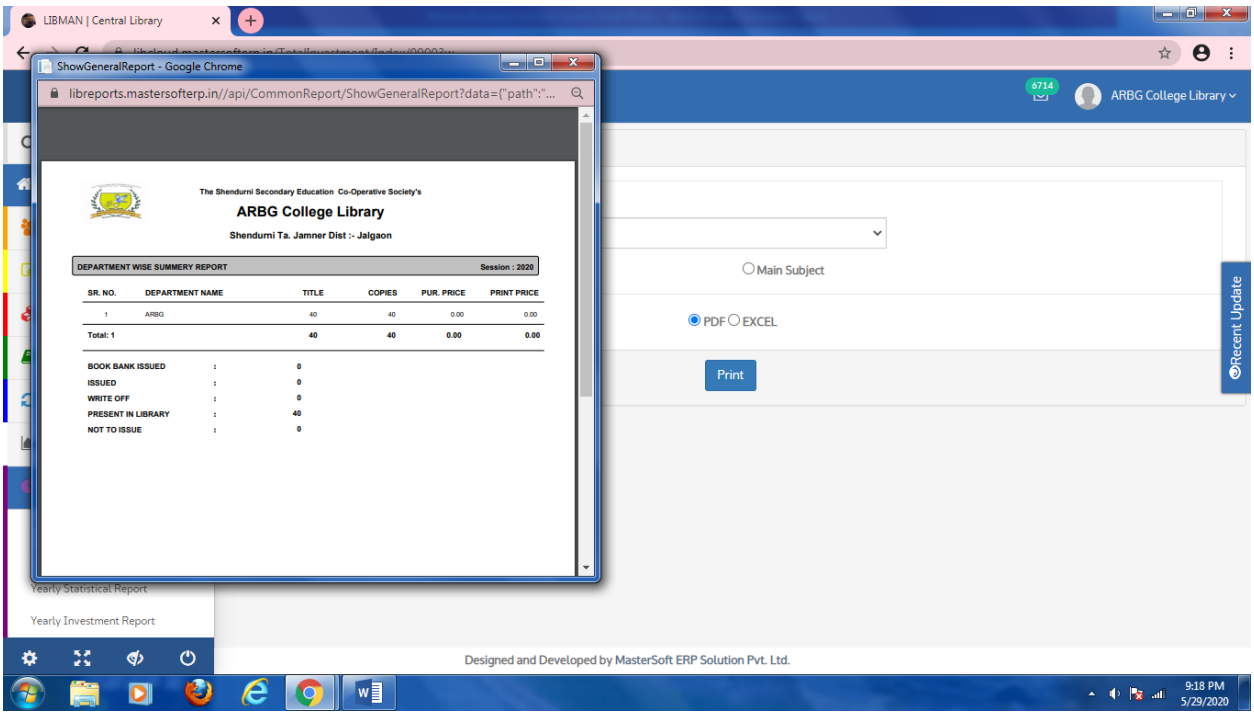

## TU Series Books

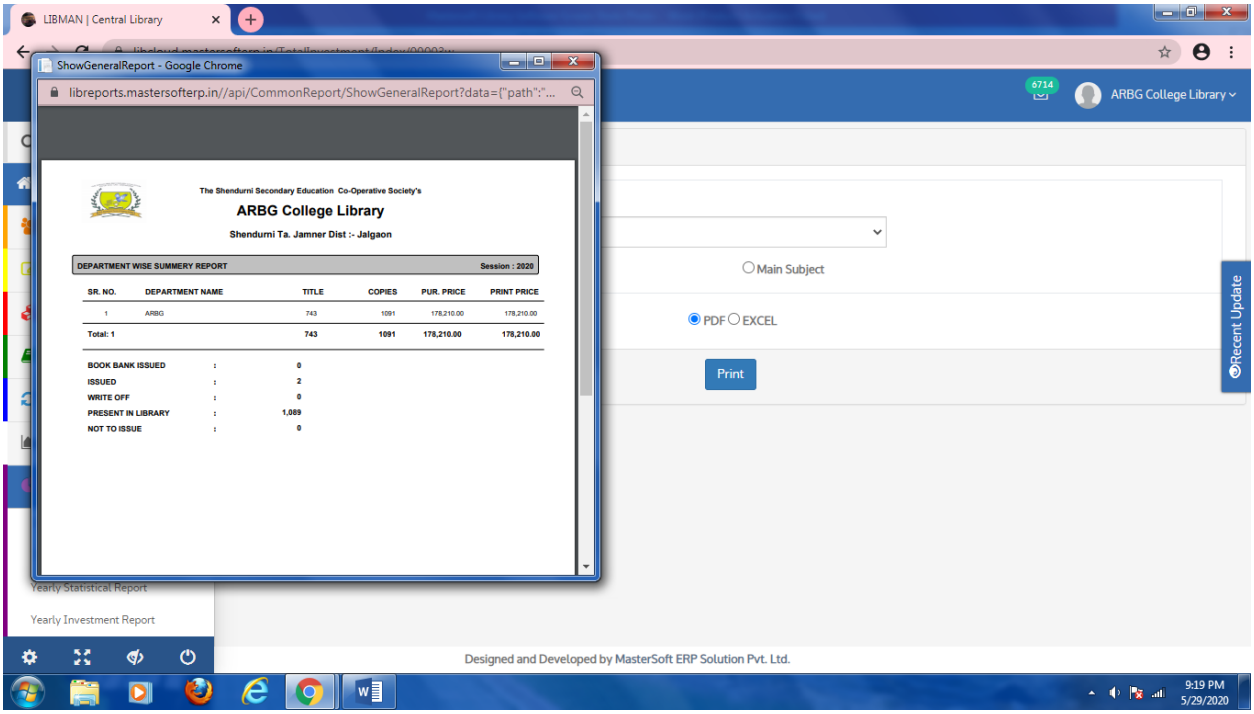


## OPAC

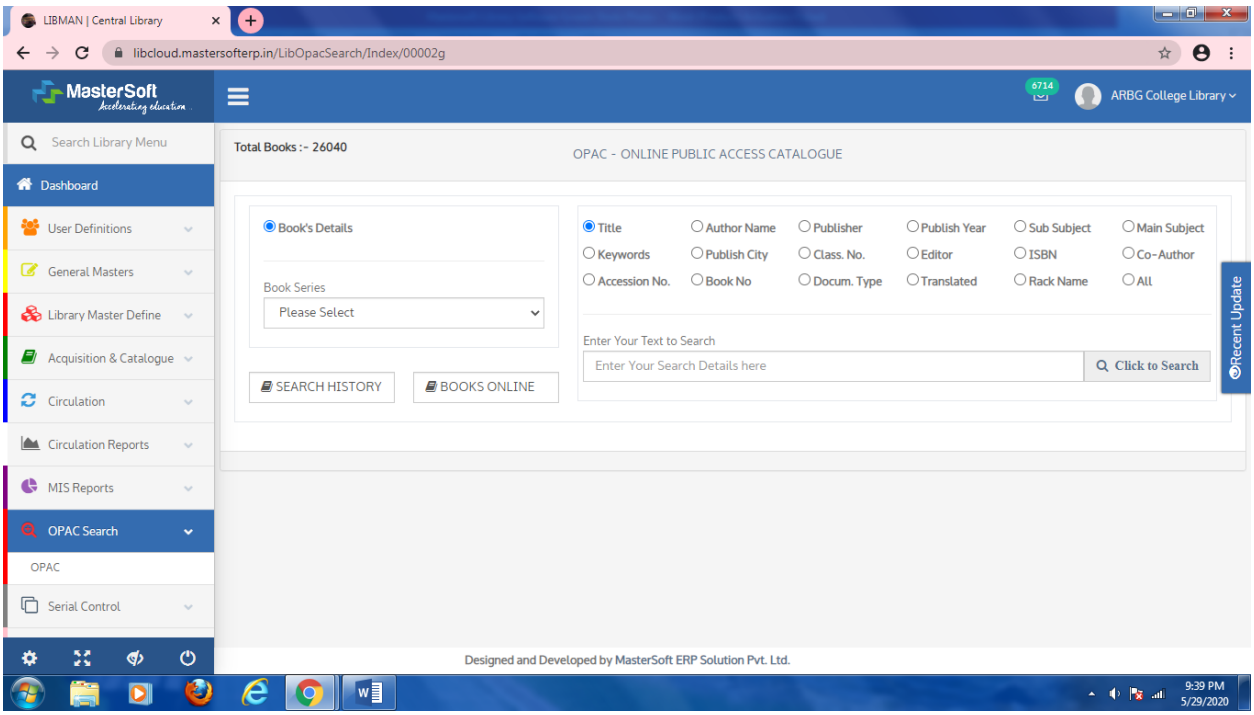

## Subject wise OPAC Details

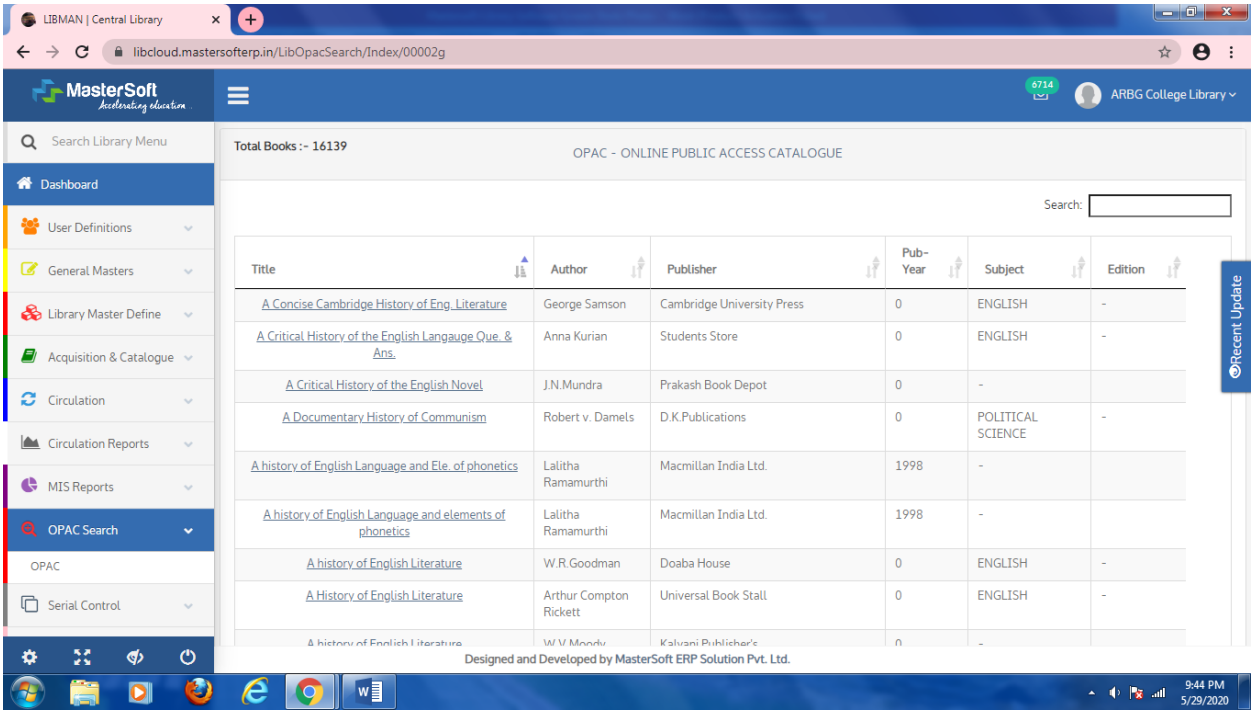


## Serial Control

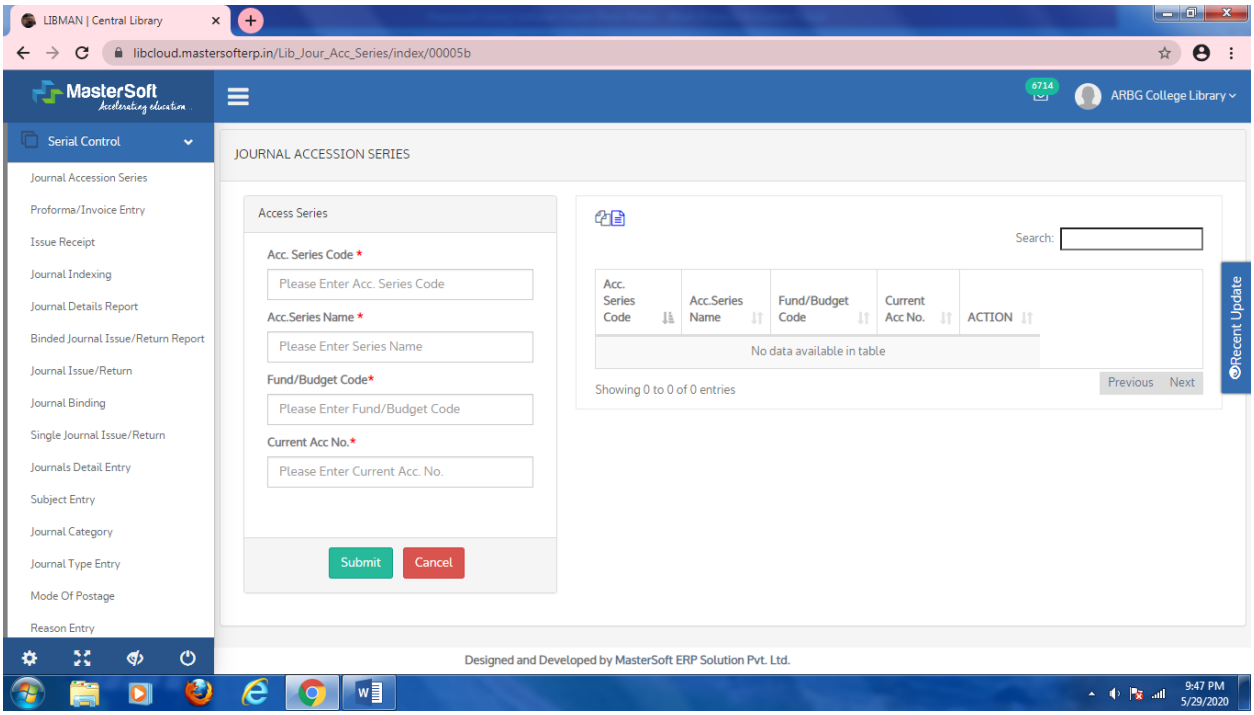

## News Papers

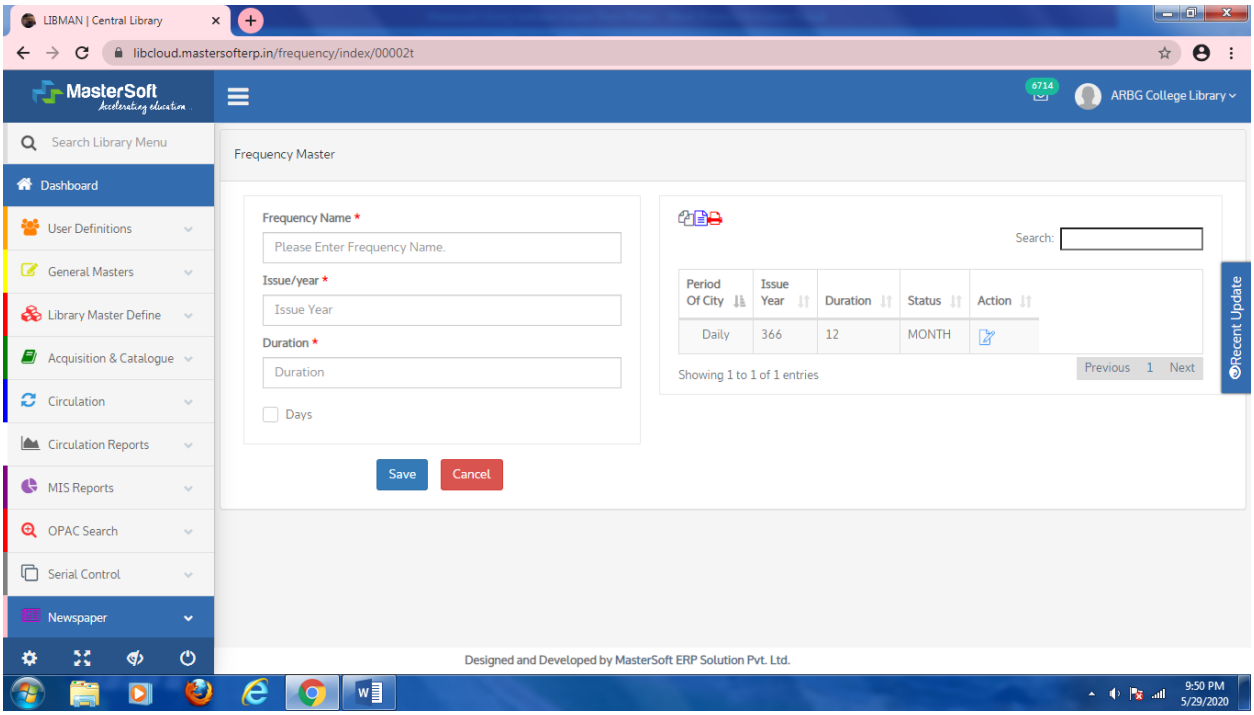


## Title wise Books Report

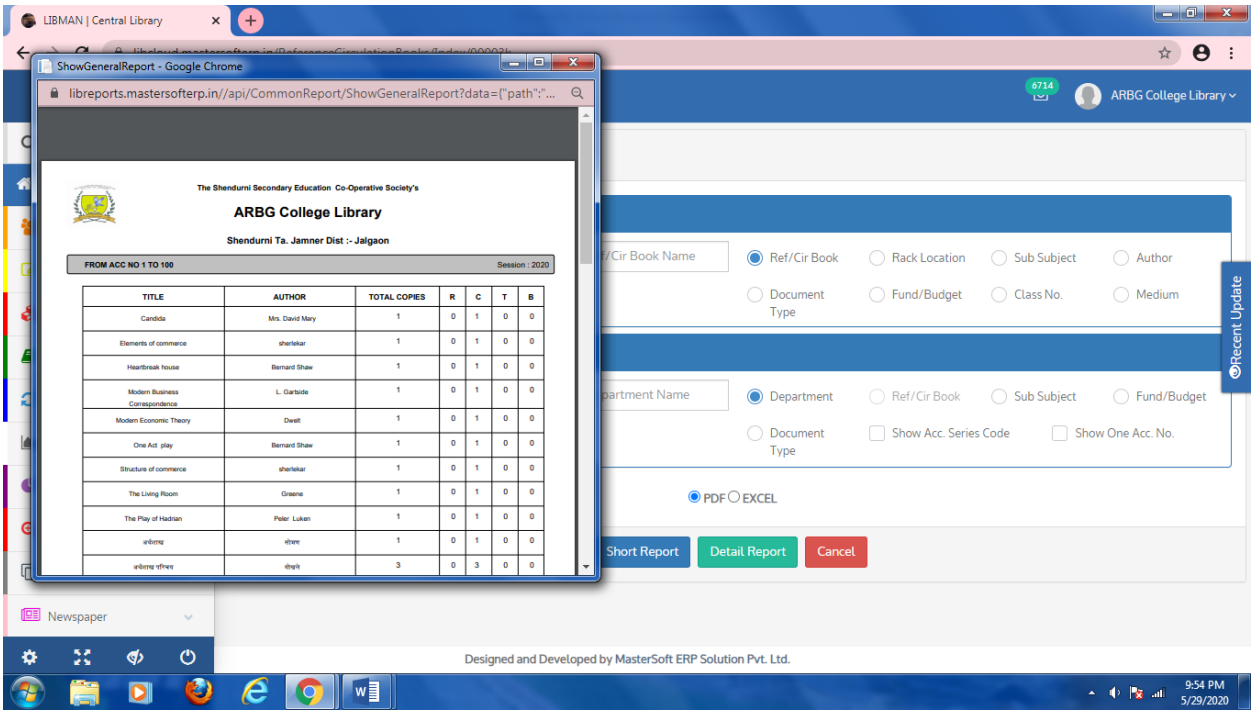

Student Library BT/Access Card / Barcode system

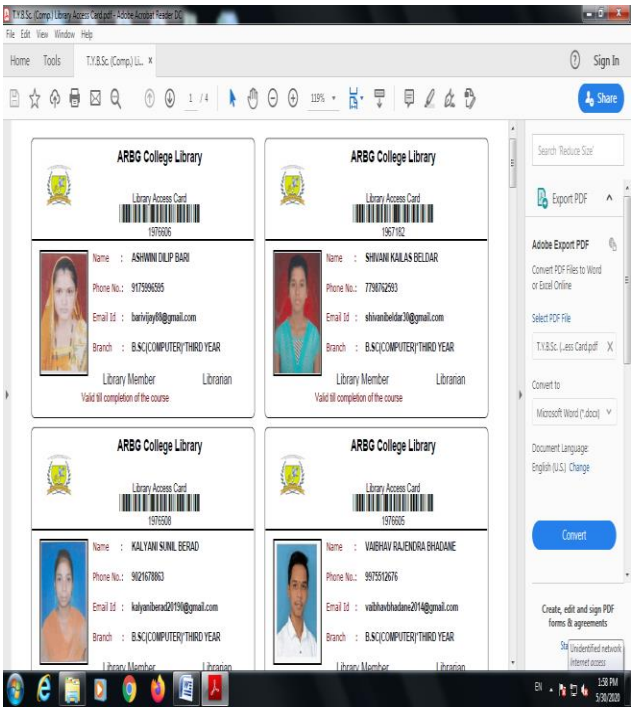


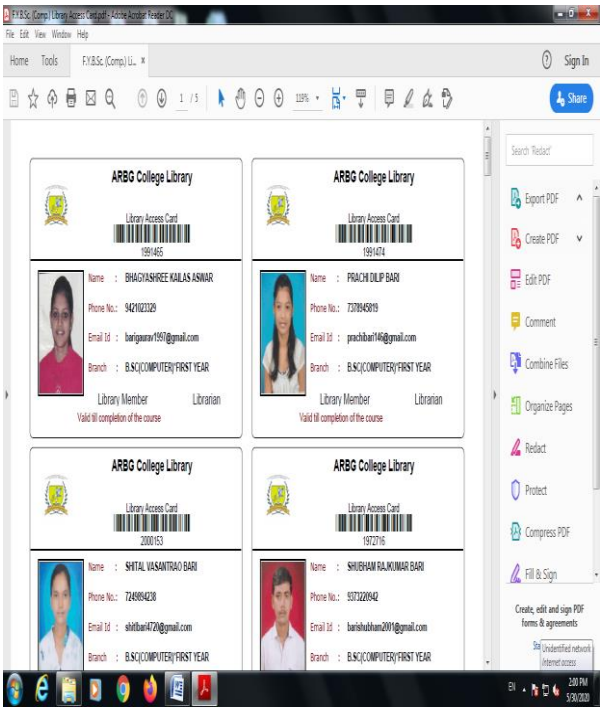


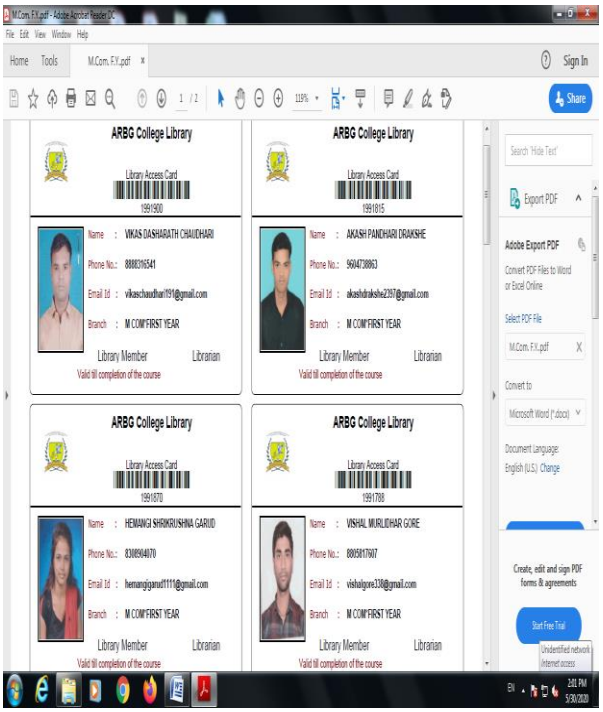


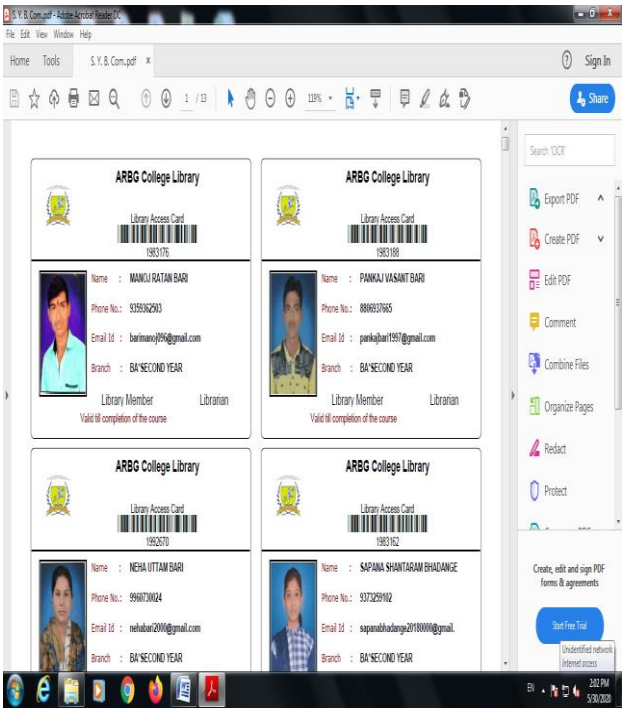

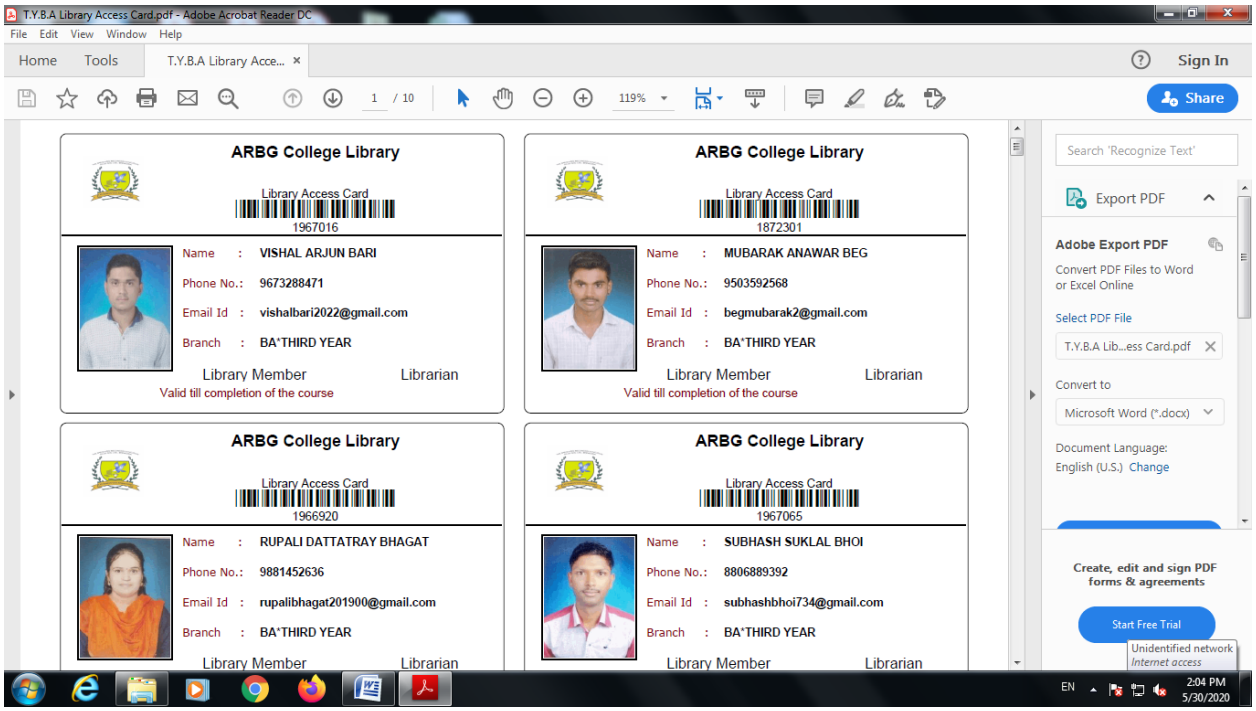
T.Y.B.A Library Access Card.pdf - Adobe Acrobat Reader DC
File Edit View Window Help
Home Tools T.Y.B.A Library Acce... Sign In
1 / 10
119%
Share
ARBG College Library
Library Access Card
1967016
Name : VISHAL ARJUN BARI
Phone No.: 9673288471
Email Id : vishalbari2022@gmail.com
Branch : BA*THIRD YEAR
Library Member
Librarian
Valid till completion of the course
ARBG College Library
Library Access Card
1872301
Name : MUBARAK ANAWAR BEG
Phone No.: 9503592568
Email Id : begmubarak2@gmail.com
Branch : BA*THIRD YEAR
Library Member
Librarian
Valid till completion of the course
ARBG College Library
Library Access Card
1966920
Name : RUPALI DATTATRAY BHAGAT
Phone No.: 9881452636
Email Id : rupalibhagat201900@gmail.com
Branch : BA*THIRD YEAR
Library Member
Librarian
ARBG College Library
Library Access Card
1967065
Name : SUBHASH SUKLAL BHOI
Phone No.: 8806889392
Email Id : subhashbhoi734@gmail.com
Branch : BA*THIRD YEAR
Library Member
Librarian
Search 'Recognize Text'
Export PDF
Adobe Export PDF
Convert PDF Files to Word or Excel Online
Select PDF File
T.Y.B.A Lib...ess Card.pdf
Convert to
Microsoft Word (*.docx)
Document Language:
English (U.S.) Change
Create, edit and sign PDF forms & agreements
Start Free Trial
Unidentified network
Internet access
EN
2:04 PM
5/30/2020

INDIAN ECONOMY

# भारतीय अर्थव्यवस्था १

## १९८० पासून

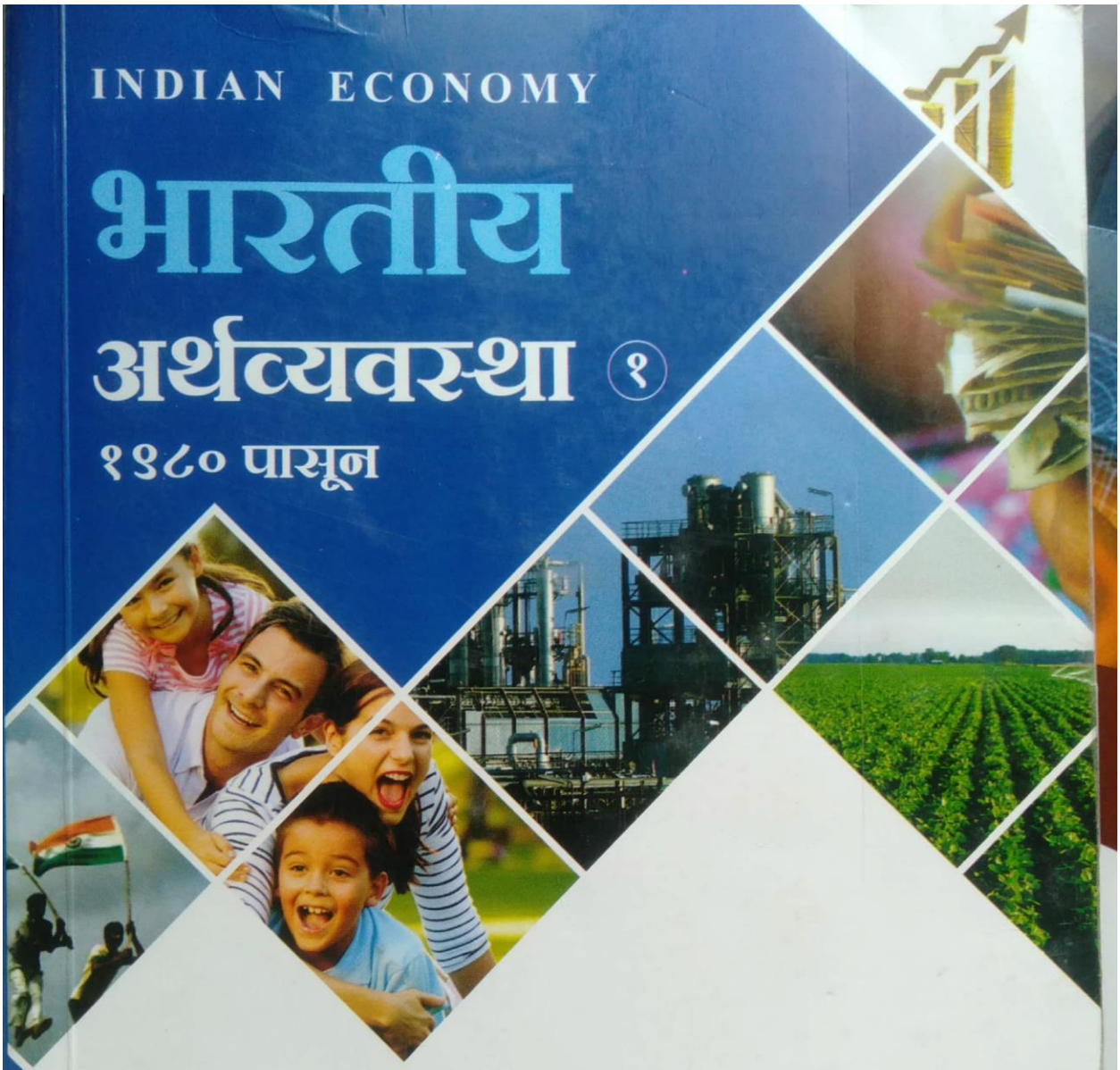

T5279

प्रा. (डॉ.) एन. एल. चव्हाण

Prashant

भारतीय संविधान आणि भारतीय संघराज्य व्यवस्था ▸ शासन (केंद्र– राज्य) ▸ मूलभूत हक्क, कर्तव्य आणि मूलभूत तत्वे
न्यायमंडळ आणि संविधानिक आयोग ▸ संविधानिक समित्या आणि दुरुस्ती प्रक्रीया ▸ केंद्र राज्य संबंध आणि नागरी सेवा

# भारतीय संविधान व शासन

## INDIAN CONSTITUTION & GOVERNMENT

T4143
Prashant

डॉ. प्रमोद पवार । डॉ. विजय तुंटे

Student I Card

I Card Back Side

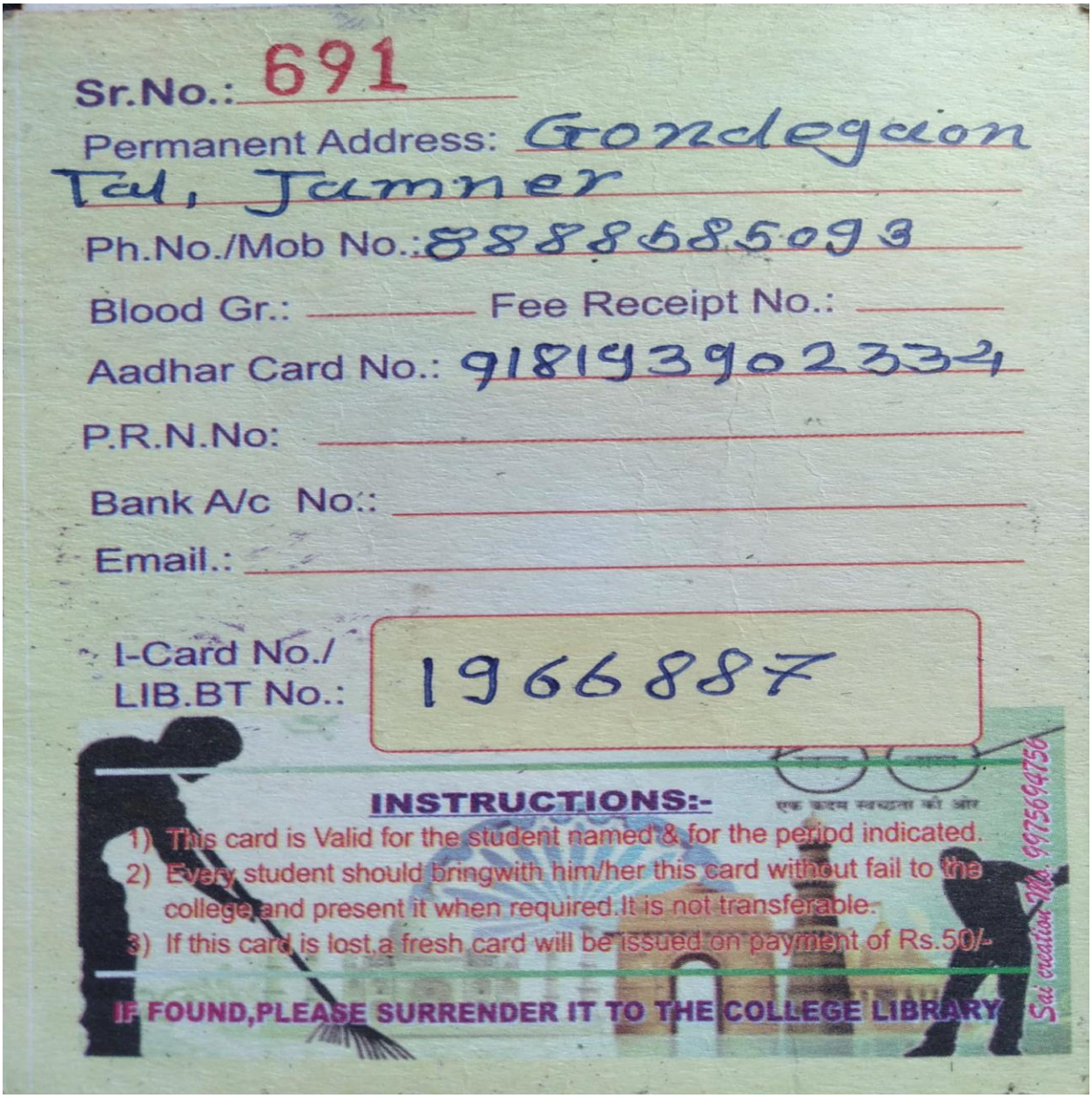

Library Access Card

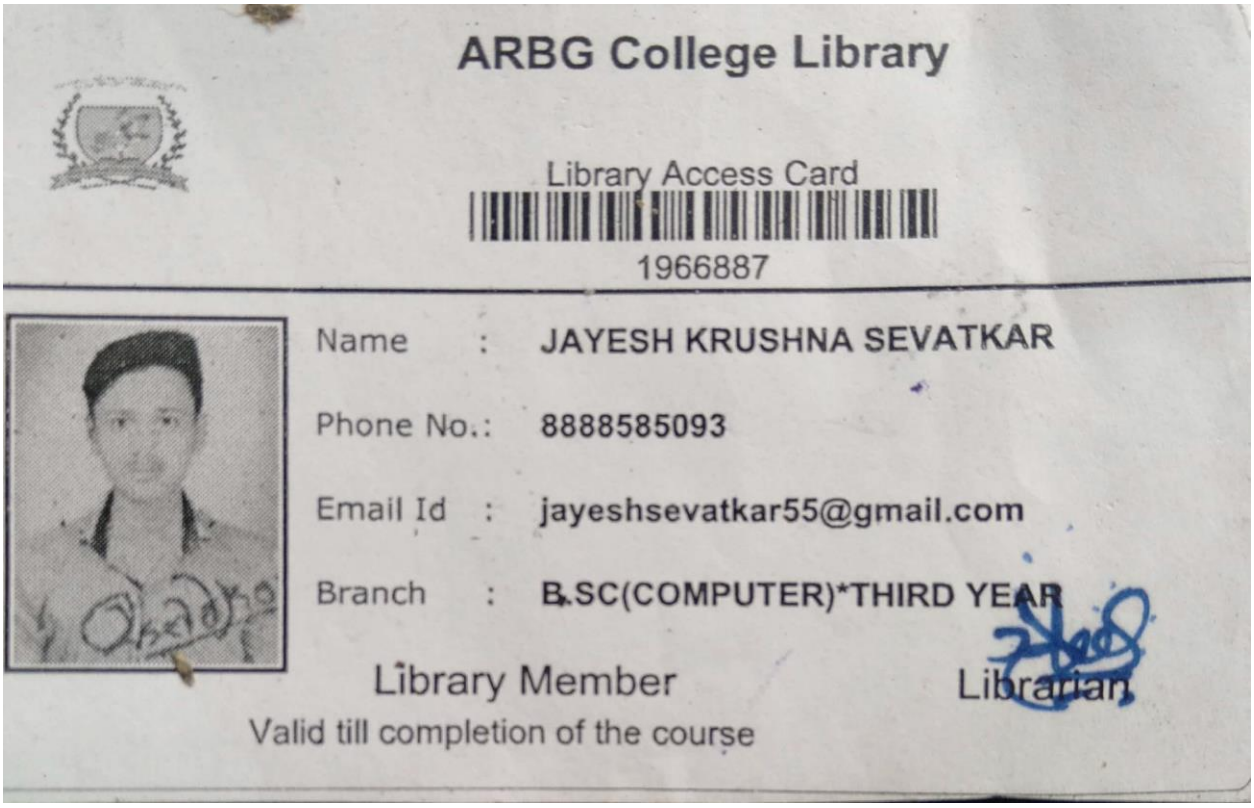

ARBG College Library

Library Access Card

1966887

Name : JAYESH KRUSHNA SEVATKAR

Phone No.: 8888585093

Email Id : jayeshsevatkar55@gmail.com

Branch : B.SC(COMPUTER)*THIRD YEAR

Library Member

Librarian

Valid till completion of the course

A.R.B.Garud Arts,Com. & Sci.College Shendurni Tal Jamner

SENIOR

Principal

Appasaheb R.B.Garud Art's
Commerce & Science College
Shendurni-424204,Tal.Jamner